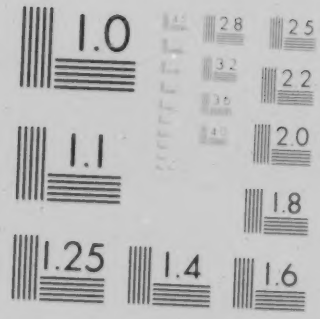

MICROCOPY RESOLUTION TEST CHART
NATIONAL BUREAU OF STANDARDS

DOCUMENT RESUME

ED 098 168 SP 008 525

AUTHOR Stuhmer, Bea, Ed.
TITLE A Directory of National Organizations Concerned with School Health, 1974-1975.
INSTITUTION American School Health Association, Kent, Ohio.
PUB DATE Jun 74
NOTE 167p.

EDRS PRICE MF-$0.75 HC-$7.80 PLUS POSTAGE
DESCRIPTORS *Directories; *Health; Health Education; *Organizations (Groups); Public Health; *Students

ABSTRACT

This directory lists pertinent information regarding national organizations concerned with school health. The chief administrative officer is listed for each organization with official title and highest academic degree. Other information includes the mailing address, telephone number, and approximate number of members. A list of the major 1974-1976 meetings are included with the location and date of the meeting. Also included are a list of official publications; names of committees, councils, sections, and/or divisions with school health interests and/or responsibilities; and a brief description of the organizations' purposes and objectives. (PD)

ED 098

A DIRECTORY OF NATIONAL ORGANIZATIONS CONCERNED WITH SCHOOL HEALTH

1974 - 1975

U S DEPARTMENT OF HEALTH, EDUCATION & WELFARE
NATIONAL INSTITUTE OF EDUCATION
THIS DOCUMENT HAS BEEN REPRODUCED EXACTLY AS RECEIVED FROM THE PERSON OR ORGANIZATION ORIGINATING IT. POINTS OF VIEW OR OPINIONS STATED DO NOT NECESSARILY REPRESENT OFFICIAL NATIONAL INSTITUTE OF EDUCATION POSITION OR POLICY

PERMISSION TO REPRODUCE THIS COPYRIGHTED MATERIAL HAS BEEN GRANTED BY
Dennis McDermott, Ed Exec Director
TO ERIC AND ORGANIZATIONS OPERATING UNDER AGREEMENTS WITH THE NATIONAL INSTITUTE OF EDUCATION. FURTHER REPRODUCTION OUTSIDE THE ERIC SYSTEM REQUIRES PERMISSION OF THE COPYRIGHT OWNER

THE AMERICAN SCHOOL HEALTH ASSOCIATION
Kent, Ohio 44240

American School Health Association

THE JOURNAL OF SCHOOL HEALTH

KENT, OHIO 44240 216 678 1601

This, the 8th Edition of A Directory of National Organizations Concerned With School Health, is a publication designed to facilitate communications with and among organizations concerned with the health of the school child. It is hoped that the Directory will contribute to more effective utilization of professional resources.

The format of the Directory is outlined on the following page.

This edition of the Directory was compiled by the staff of the American School Health Association and published by the ASHA.

Bea Stuhmer

(Mrs.) Bea Stuhmer
Editor

©Copyright 1974 by American School Health Association,
Kent, Ohio 44240

Price:

Member	$3.00
Non-Member	$3.50

KEY ON HOW TO READ THE DIRECTORY

1. Name of organization

2. Name of chief administrative officer; his/her highest academic degree; his/her official title

3. Mailing address of organization

4. Telephone number of organization

5. Approximate number of members

6. List of major 1974-1976 meetings

Name of Meeting	Place of Meeting	Date of Meeting

7. Name(s) of official publication(s)

8. List of names of committees, councils, sections, and/or divisions with school health interests and/or responsibilities

9. A very brief description of the organization's purposes and objectives

10. Additional comments

1. ACTION FOR BRAIN-HANDICAPPED CHILDREN, INC. (ABC)

2. Richard A. Hanson, B.A., Executive Director

3. 4020 Minnetonka Blvd., Suite 305, Minneapolis, MN 55416

4. (612) 927-8566

5. -

6. Dates not set as of this press date

7. EXPECTATIONS

ABC Developments (Friends of ABC newsletter)

8. None specified

9. ACTION for Brain-handicapped Children, Inc. aims to increase awareness of available help for brain-handicapped children, and to telescope the time between the discovery of a child's difficulties and the discovery of his or her proper diagnosis followed by the appropriate treatment or treatments.

This is done by reporting on the refined, burgeoning diagnostic aids that can preclude premature misdiagnosis and inappropriate treatment; reporting on the varied treatment approaches (for the varied combinations of neurological dysfunctions) utilized and developed in this country and abroad; providing professionals with an informal clearinghouse whereby they can be put in touch with one another for more immediate exchange of information and clinical experience helpful to their young patients; and providing book and film reviews on brain-handicap related books and films to parents and professionals.

10. -

1. ALCOHOL & DRUG PROBLEMS ASSOCIATION OF NORTH AMERICA

2. A. H. Hewlett, B.A., Executive Director

3. 1130 17 St. NW, Washington, DC 20036

4. (202) 682-1585

5. 2100

6.

North American Congress on Alcohol and Drug Problems	San Francisco, Calif.	Sep. 1-6, 1974
ADPA Annual Meeting	Quebec, Canada	Sep. 14-19, 1975

7. Selected Papers of Annual Meetings
Directory of Alcoholism Treatment Facilities in United States and Canada, including domiciliary houses and State/Alcoholism Alcoholism Programs

8. Education Section of ADPA

9. ADPA is a non-profit corporation designed to facilitate governmental and professional activites in the fields of alcohol and drug related problems. It was founded by a group of state Alcoholism Program directors in 1949 as the National States' Conference on Alcoholism and today has members throughout the United States and Canada whose work covers the spectrum of professional disciplines.

ADPA Objectives: To facilitate the exchange of information about education, research and treatment activities in the field of alcohol and drug problems.

To promote legislation and standards which will contribute to the alleviation of alcohol and drug problems in our society.

To encourage professionals to deal with alcohol and drug problems within their own disciplines, and to contribute new knowledge for better understanding and

(Contd.)

management of these problems.

To encourage cooperation among all who are engaged in activities involving alcohol and drug problems.

To promote standards of good practice for workers in the field of alcohol and drug problems.

10. -

1. ALCOHOLICS ANONYMOUS

2. Dr. John L. Norris, M.D., Chairman of the Board of Trustees

3. General Service Office of Alcoholics Anonymous, Box 459, Grand Central Station, New York, NY 10017

4. (212) 686-1100

5. 650,000

6. International Convention Denver, Colorado July 1975

7. A. A. Grapevine

8. Professional Relations Committee

9. Alcoholics Anonymous is a Fellowship of men and women who maintain their own sobriety by helping other alcoholics to recover. Alcoholics Anonymous groups are local units in various towns, cities, and countries throughout the world. Each group is self-supporting and self-governing.

10. -

1. AMERICAN ACADEMY OF FAMILY PHYSICIANS (Formerly American Academy of General Practice)

2. Roger Tusken, Executive Director

3. 1740 West 92nd Street, Kansas City, Missouri 64114

4. (816) 333-9700

5. 35,000

6.

Annual Scientific Assembly	Los Angeles Convention and Exhibition Center	October 14-17, 1974
Annual Scientific Assembly	McCormick Place, Chicago	October 6-9, 1975
Annual Scientific Assembly	John B. Hines Memorial Building, Boston, Mass.	Sept. 20-23, 1976

7. American Family Physician
AAFP Reporter

8. Commission on Environmental and Public Health (national)
Commission on Education

9. (1) To promote and maintain high standards of medicine and surgery in family and general practice; (2) to encourage and assist young men and women in preparing, qualifying and establishing themselves in family and general practice; (3) to preserve the right of the family physician and general practitioner to engage in medical and surgical procedures for which he is qualified by training and experience; (4) to assist in providing post-graduate study courses for family physicians and general practitioners; (5) to advance medical science and private and public health and to preserve the patient's right to free choice of physician.

10. Most members of the AAFP are also members of the American Medical Association and its constituent state medical societies and component county societies. Academy members, therefore, participate in school health activities through these organizations.

1. AMERICAN ACADEMY OF NEUROLOGY

2. Stanley A. Nelson, Executive Director

3. 4005 West 65th Street, Minneapolis, Minnesota 55435

4. (612) 920-3636

5. 4,275

6. Twenty-Sixth Annual Meeting Saint Francis Hotel, San Francisco, California April 22-27, 1974

7. NEUROLOGY

8. Section on Child Neurology

9. To stimulate the growth and development of Clinical Neurology and Clinical Neurologists

10. -

1. AMERICAN ACADEMY OF ORTHOPAEDIC SURGEONS

2. Charles V. Heck, M.D., Executive Director

3. 430 North Michigan Avenue, Chicago, Illinois 60611

4. (312) 822-0970

5. 6,200

6.

Annual Meeting	Dallas, Texas	January 17-22, 1974
Annual Meeting	San Francisco, California	March 1-6, 1975
Annual Meeting	New Orleans, Louisiana	Jan. 30-Feb. 4, 1976

7. Journal of Bone and Joint Surgery

8. Committee on Sports Medicine
Committee on Injuries

9. The Committee on Sports Medicine of the American Academy of Orthopaedic Surgeons has the avowed purpose of improving the medical care and particularly the orthopaedic care of American youth engaged in athletics. To fulfill its primary function, improving care of the athlete, the Committee is engaged in stimulating local and regional efforts by the orthopaedist, the team physician, the general practitioner, coaches, and trainers in a multiple disciplinary approach.

The Committee sponsors post-graduate courses, maintains a file of pertinent audiovisual materials on various aspects of sports medicine, maintains a file on lecturers, and from time to time, prepares exhibits.

10. -

1. AMERICAN ACADEMY OF PEDIATRICS

2. Robert G. Frazier, M.D., Executive Director

3. Post Office Box 1034, Evanston, Illinois 60204

4. (312) 869-4255

5. 12,909

6.

Spring Session	Bal Harbour, Florida	April 22-25, 1974
Annual Meeting	San Franisco, Calif.	October 19-24, 1974
Spring Session	Denver, Colorado	April 14-17, 1975
Annual Meeting	Washington, D.C.	October 18-23, 1975
Spring Session	Philadelphia, Penn.	April 12-15, 1976
Annual Meeting	Chicago, Illinois	October 16-21, 1976

7. News & Comment (monthly)

8. Council on Child Health, which consists of:

Committee on Accident Prevention
Committee on Adoption & Dependent Child
Committee on Children With Handicaps
Committee on Infant and Preschool Child
Committee on School Health
Committee on Youth

9. Goal and Objectives: The goal of the Academy shall be the attainment by all children of the Americas of their full potential for physical, emotional, and social health. The Academy shall endeavor to accomplish this goal through the following scientific and educational objectives:

(a) foster measures and conduct activities directed toward establishing and maintaining the highest possible standards of quality and acceptability in the delivery of health care to children;

(Contd.)

(b) conduct and encourage programs to maintain and increase the effectiveness of all those who provide health care to children;

(c) encourage the development of high quality pediatric educational programs for students and health professionals at all levels of education and experience;

(d) support and encourage programs to improve the health and health care of children;

(e) encourage support of basic and applied research into all aspects of child health, child health care, and the diseases of children;

(f) stimulate interest in the health and welfare of children and in the field of pediatrics;

(g) stimulate and conduct public informational and educational programs designed to improve the health and welfare of children;

(h) function as an effective advocate for children in all matters pertaining to child health and child health care;

(i) promote the publication of and encourage contributions to medical and scientific literature pertaining to child health and the delivery of health care to children;

(j) establish and promote liaison and cooperation with and between other organizations concerned with children and their care;

(k) foster ethical practice in all areas of child health care and pediatric research;

none of which are for pecuniary profit.

10. -

1. AMERICAN ACADEMY OF PHYSICIANS' ASSISTANTS

2. Donald Fisher, Ph.D., Executive Director

3. American Academy of Physicians' Assistants, Room 356, 2150 Pennsylvania Ave., Washington, D.C. 20037

4. (202) 331-2660

5. 1,500

6.

Second National Conference of New Health Practitioners	Monteleone Hotel New Orleans, La.	March 27-29, 1974
Third National Conference of New Health Practitioners	St. Louis, Missouri	April, 1975
Fourth National Conference of New Health Practitioners	Atlanta, Georgia	April, 1976

7. The P. A. Journal
Don Detmer, Editor, University of Wisconsin
Center for Health Sciences
Programs in Health Administration
1225 Observatory Drive
Madison, Wisconsin 53706

8. Continuing Medical Education Committee

9. The American Academy of Physicians' Assistants is a professional, non-profit organization of Physician's New Health Practitioners established to encourage the dedication of its professional membership to conscientious, high-quality service; ethical, moral conduct; and cooperative, community-oriented attitudes. To further these goals, the Academy publishes the journal Physician's Associate, maintains a close relationship with the Association of Physician's Associate Programs, upholds continuing education requirements, provides educational services, and annually reviews the standing of all members.

10. -

1. AMERICAN ASSOCIATION FOR HEALTH, PHYSICAL EDUCATION, AND RECREATION

2. Carl A. Troester, Jr., Ed.D., Executive Secretary

3. 1201 Sixteenth Street, Northwest, Washington, D.C. 20036

4. (202) 833-5530

5. 45,000 members

6.

AAHPER National Convention	Anaheim, California	March 29-April 2, 1974
Central District Convention	Sioux City, Iowa	April 18-21, 1974
Eastern District Convention	New York, New York	March 13-17, 1974
Midwest District Convention	Charleston, West Virginia	February 21-23, 1974
Northwest District Convention	None scheduled due to proximity of the National Convention	
Southwest District Convention	Held jointly with National Convention - Anaheim	
AAHPER National Convention	Atlantic City, New Jersey	March 14-18, 1975
AAHPER National Convention	Milwaukee, Wisconsin	April 2-6, 1976

7. Journal of Health-Physical Education-Recreation
Research Quarterly
School Health Review
Update

8. Career Brochure and VIEW Committee
Schering-AAHPER Skin Care Project
School Health Review Advisory Board
AAHPER-LBI Alcohol Education Project Advisory Committee
Committee on Position Statements

(Contd.)

Publications Commission
Research Development Commission
Legislative Committee
Reorganization Implementation Committee
Educational Testing Service Project Committee
National Council for School Nurses
- News and Materials Committee (Continuing Committee)
- Nursing Personnel Utilization Committee (Continuing Committee)
- Professional Preparation Committee (Continuing Committee)
- Schering-AAHPER School Nurse Award Selection Committee (Continuing Committee)

9. The American Association for Health, Physical Education, and Recreation is a voluntary, professional organization dedicated to improving the quality of life in America through programs in health, physical education, and recreation. AAHPER members have career interests in physical education, athletics and sports, dance, school nursing, health and safety education, outdoor education, and recreation. The Association brings together teachers, administrators, students in mutual pursuits . . . serves members working in professional organizations, state departments of education or health, colleges and universities, schools and other community agencies. Founded in 1885, the Association has grown to more than 45,000 members and is a national affiliate of the National Education Association.

10. -

1. AMERICAN ASSOCIATION FOR REHABILITATION THERAPY, INC.

2. Robert E. Craig, RRT, President, 805 So. Graham St., Memphis, Tenn. 38111

3. P. O. Box 93, North Little Rock, Arkansas 72116

4. (901) 452-2604

5. 500

6.

18th Annual National Rehabilitation Conference Sponsors: AART & AMRDC	Buena Vista Hotel & Motel, Biloxi, Miss.	July 15-19, 1974
19th Annual National Rehabilitation Conference Sponsors: AART & AMRDC	Boston, Mass.	July, 1975

1976 site has not been chosen, probably in Mid-West.

7. American Archives of Rehabilitation Therapy
Rehabilitation Therapy Bulletin

8. Martha Forthman, RRT, Registrar
Registry of Medical Rehabilitation Therapists & Specialists
Route 7, Box 932
Sykesville, Maryland 21784

9. The objects of the Association as a professional organization of rehabilitation shall be: (A) To promote the use of curative and technical modalities within the scope, philosophy and approved medical concepts of rehabilitation; (B) to advance its practice; (C) to establish and advance the standards of education and training of rehabilitation therapists; (D) to encourage and further research; (E) to cooperate with other organizations in the realization of common objectives.

(Contd.)

10. The objects of the Registry which is sponsored by AART are as follows:

(A) To standardize and advance the education and training of rehabilitation therapists by establishing "Requirements for Registration;" (B) to create and develop procedural "Rules for Registration" equivalent to those of related therapist registries; (C) to maintain a register of medical rehabilitation specialists and therapists by respective specialists and therapies composed of those persons qualified and competent to work under the prescription, direction and supervision of physicians; (D) to improve through evaluated and established professional standards of effectiveness of medical rehabilitation in the care of the sick and disabled; (E) to publish a "Directory of the Registry of Medical Rehabilitation Therapists and Specialists" each year, or as advisable, containing the professional qualifications of the registrants; (F) to maintain a placement service; (G) to maintain an information and clearing house service; and (H) to establish and maintain suitable code of ethics.

1. AMERICAN ASSOCIATION OF DENTAL SCHOOLS

2. Mr. Owen R. Terry, Acting Secretary-Treasurer

3. 1625 Massachusetts Avenue, N.W., Washington, D.C. 20036

4. (202) 667-9433

5. 2,400

6.

51st Annual Session	Atlanta, Georgia	March 17-20, 1974
52nd Annual Session	San Francisco, Calif.	March 16-19, 1975
53rd Annual Session	Miami Beach, Florida	March 21-24, 1976

7. Journal of Dental Education
Proceedings of the American Association of Dental Schools
"Bulletin of Dental Education"
"Admission Requirements of American Dental Schools"
"Dental Student News"

8. Council of Advanced Education
Council of Auxiliaries
Council of Deans
Council of Faculties
Council of Federal Dental Services
Council of Hospitals
Council of Sections
Council of Students

9. The Association's purposes and objectives: To promote the advancement of dental education research, and service in all appropriately accredited institutions that offer programs for dental personnel. To stimulate the production, exchange, and dissemination of ideas and information among dental educators, educators of other health professions, and educators in the community of higher education. To study and investigate the educational aspects concerned with providing and maintaining optimal oral health care for the public. To communicate with the public, the dental profession,

(Contd.)

other health professions, and the community of higher education to improve their understanding of the importance of oral health care in relation to the general health and well-being of individuals and society. To establish and maintain liaison with governmental and other appropriate agencies that may further the development, support, and improvement of dental education, research, and service. To assume its major responsibility for the development of policies and standards used for the accreditation of dental education programs. To advise and provide consultants and consultation services regarding dental education programs.

10. -

1. THE AMERICAN ASSOCIATION OF IMMUNOLOGISTS

2. Henry Metzger, M.D., Secretary-Treasurer

3. 9650 Rockville Pike, Bethesda, Maryland 20014

4. (301) 530-7178

5. 1,700

6.

Meeting with the Federation of American Societies for Experimental Biology	Atlantic City, New Jersey	April 8-12, 1974
	Atlantic City, New Jersey	April 14-18, 1975
	Anaheim, California	April 12-16, 1976

7. The Journal of Immunology

8. -

9. The purpose of the Association is to advance knowledge of immunology and related disciplines, and to facilitate interchange of ideas and information among investigators in the various fields.

10. -

1. THE AMERICAN ASSOCIATION OF INDUSTRIAL NURSES, INC.

2. Miss Dorothy M. Saller, R.N., Executive Director

3. 79 Madison Avenue, New York, New York 10016

4. (212) 685-0989

5. 7,000

6.

American Industrial Health Conference	Miami Beach, Fla.	April 28-May 2, 1974
American Industrial Health Conference	San Francisco, Calif.	April 13-17, 1975
American Industrial Health Conference	Cincinnati, Ohio	April 25-29, 1976

7. Occupational Health Nursing

8. -

9. The American Association of Industrial Nurses, organized in 1942, is an association of registered professional nurses employed in industry. The purposes of the association are: To constitute a professional association of nurses engaged in the practice of industrial nursing; to maintain the honor and character of the nursing profession; to improve community health by bettering nursing service to workers; to develop and promote standards for industrial nurses and industrial nursing services; to stimulate interest in and provide a forum for the discussion of problems in the field of industrial nursing, and to stimulate industrial nurse participation in all nursing activities local, state and national.

10.-

1. AMERICAN ASSOCIATION OF OPHTHALMOLOGY

2. Lawrence A. Zupan, B.A., Executive Secretary

3. 1100 Seventeenth Street, Northwest, Room 304, Washington, D.C. 20036

4. (202) 833-3447

5. 3,079

6. Annual Meeting: Dallas, Texas September 15, 1973
House of Delegates
Board of Trustees

7. The Ophthalmologist

8. Committee on Child Health and Development -

Otto Lippmann, M.D., Chairman
9 Medical Arts Square
Austin, Texas 78705

9. The Association disseminates information to the profession and the public relating to scientific eye care and seeks to promote the conservation of vision and preventions of blindness through a more effective utilization of medical knowledge.

10. The American Association of Ophthalmology has developed leaflets and booklets pertaining to eye health of school children. The organization is interested in eye health appraisals of children and is distributing a report entitled, "The Identification of School Children Requiring Eye Care." The Association is engaged in publishing new health educational materials pertaining to children's eyes. The Association acts as consultant in developing eye health programs in cooperation with other medical or educational organizations.

BEST COPY AVAILABLE

1. AMERICAN ASSOCIATION ON MENTAL DEFICIENCY

2. George Soloyanis, Ph.D., Dr. P.H., Executive Director

3. 5201 Connecticut Avenue, NW, Washington, D.C. 20015

4. (202) 244-8143

5. 10,000

6.

98th Annual Meeting	Toronto, Ontario, Canada	June 2-7, 1974
10 Regional Meeting		
99th Annual Meeting	Portland, Oregon	May 18-24, 1975
100th Annual Meeting	Chicago, Illinois	May 30-Jun 4, 1976

7. American Journal of Mental Deficiency
Mental Retardation

8. Education Division

9. Encourage the highest standards of treatment for the mentally retarded -- facilitate cooperation among those working in mental retardation and related areas -- disseminate information to the public in an effort to create understanding and foster active participation.

10. -

1. AMERICAN CANCER SOCIETY, INC.

2. Mr. Lane W. Adams, Executive Vice President

3. 219 East 42 Street, New York City, New York 10017

4. (212) 867-3700

5. The Society is not a membership organization, though we have over two million volunteers who participate in its various programs.

6. Annual Meeting New York City November 9, 1973

7. Cancer News
CA -- A Cancer Journal for Clinicians

8. Public Education Department

9. The American Cancer Society is a voluntary national health organization dedicated to the control and eradication of cancer through programs of research, education and service to the cancer patient.

10. Free health education, science and biology teaching aids are available from local units of The American Cancer Society.

1. AMERICAN COLLEGE HEALTH ASSOCIATION (ACHA)

2. James W. Dilley, Executive Director

3. 2807 Central Street, Evanston, Illinois 60201

4. (312) 491-9775

5. 420
1,300

6.

ACHA Annual Meeting	Hotel Adolphus Dallas, Texas	April 2-5, 1974
ACHA Annual Meeting	Waldorf-Astoria Hotel New York, New York	April 1-4, 1975
ACHA Annual Meeting	Denver Hilton Denver, Colorado	April 27-30, 1976

7. Journal of the American College Health Association

8. Section on Health Education (members of this section are concerned with health education at the college and university level, and with the development of health educators who will be active in elementary and secondary programs.)

9. The organization through which individuals and institutions of higher education speak to the health problems of academic communities, the American College Health Association was formed in 1920. Its purpose -- ". . . to provide an organization in which institutions of higher education and individuals may work together to promote health in its broadest aspects for students and all other members of the college community."

10. -

1. AMERICAN COLLEGE OF CHEST PHYSICIANS

2. Alfred Soffer, M.D., Professor of Medicine, Executive Director

3. 112 East Chestnut Street, Chicago, Illinois 60611

4. (312) 787-4933

5. 8,835 as of July 25, 1973

6.

XII International Congress on Diseases of the Chest	London, England	July 7-12, 1974
40th Annual Scientific Assembly	New Orleans, La.	November 3-7, 1974
41st Annual Scientific Assembly	Chicago, IL.	November 2-6, 1975

7. Chest
Bulletin of the American College of Chest Physicians

8. Committee on Undergraduate Medical Education
Committee on Cardiopulmonary Diseases in Children
Committee on Liaison with Allied Health Professions
Joint Committee on Inhalation Therapy

9. The American College of Chest Physicians is an international society dedicated to maintaining the highest possible standards in medical education, practice and research in the diagnosis and treatment of cardiovascular and pulmonary diseases.

The principles objectives of the College shall be:
(a) To maintain an international society of highly qualified specialists in cardiovascular and pulmonary medicine and surgery and related disciplines.
(b) To promote the highest possible standards in clinical practice, education and research in cardiovascular and pulmonary medicine and surgery and related disciplines.
(c) To provide high quality educational programs designed to maintain and advance the highest possible standards of medical practice as it pertains to cardiovascular and pulmonary medicine and surgery and related disciplines.

(Contd.)

(d) To cooperate with medical schools and other scientific organizations and societies in providing the best possible undergraduate instruction in cardiovascular and pulmonary medicine and surgery and related disciplines.
(e) To promote in cooperation with other organizations the highest possible standards in allied health professions and services.
(f) To be concerned with problems of public wefare related to the specialty interests of the College.

10. -

1. AMERICAN COLLEGE OF HOSPITAL ADMINISTRATORS

2. Richard J. Stull, B.A., President

3. 840 North Lake Shore Drive, Chicago, Illinois 60611

4. (312) 943-0544

5. 9,500

6.

Congress on Administration	Chicago, Illinois	Feb. 21-23, 1974
Congress on Administration	Chicago, Illinois	Feb. 27-Mar. 1, 1975
Congress on Administration	Chicago, Illinois	Feb. 19-21, 1976

7. Hospital Administration
ACHA News
ACHA Directory
Administrative Briefs

8. Committee on Education

9. To elevate the standard of hospital administration. To establish a standard of competence for hospital administrators. To develop and promote standards of education and training for hospital administrators. To educate hospital trustees and the public to understand that the practice of hospital administration calls for special training and experience. To provide a method for confering Fellowships in hospital administration on those who have done or are doing noteworthy service in the field of hospital administration.

10. -

1. AMERICAN COLLEGE OF RADIOLOGY

2. Mr. William C. Stronach, J.D., Executive Director

3. 20 N. Wacker Drive, Chicago, Illinois 60606

4. (312) 236-4963

5. 8,000

6.

Annual Meeting	New Orleans, Louisiana	April 1-5, 1974
Annual Meeting	Portland, Oregon	Mar. 31-April 4, 1975
Annual Meeting	Washington, D.C.	Mar. 29 - April 2, 1976

7. American College of Radiology Bulletin Membership Directory Issue
American College of Radiology Bulletin

8. Commission on Administrative Affairs
Commission on Cancer
Commission on Diagnostic Radiology
Commission on Radiologic Technology
Commission on Nuclear Medicine
Commission on Public Health
Commission on Radiologic Units, Standards and Protection
Commission on Standards in Radiologic Practice
Commission on Radiation Therapy
Commission on Medical Services and Insurance
Commission on Public Relations

9. The purposes of the American College of Radiology are to advance the science of radiology, improve radiologic service to the patient, study the socio-economic aspects of the practice of radiology, and encourage improved and continuing education for radiologists and allied professional fields.

10. -

1. AMERICAN COLLEGE OF SPORTS MEDICINE

2. J. Grove Wolf, Ph.D., Acting Executive Secretary

3. 1440 Monroe Street, Madison, Wisconsin 53706

4. (608) 262-3632

5. 2,400

6.

21st Annual Meeting of ACSM	Regency Hyatt Hotel Knoxville, Tennessee	May 9-11, 1974
22nd Annual Meeting of ACSM	Braniff Place New Orleans, Louisiana	May 8-10, 1975
23rd Annual Meeting of ACSM	Disneyland Hotel Anaheim, California	May 5-8, 1976

7. ACSM News (Newsletter)

Medicine and Science in Sports (Journal)

8. The POST GRADUATE EDUCATION COMMITTEE of the College is presently conducting workshops and plans to introduce publications dealing with exercise testing and exercise prescription

The College has appointed a special AD HOC COMMITTEE TO INVESTIGATE PUBLICATION OF MONOGRAPH SERIES. Each publication in the series will deal with one specific sport from the viewpoints of the trainer, the physician, the coach, and the participant.

9. The American College of Sports Medicine was established to advance and disseminate knowledge dealing with the effect of sports and other motor activities on the health of human beings at various stages of life.

Ongoing activities include the conduct of annual scientific meetings and the publication of the ACSM Newsletter and the College's scientific journal MEDICINE AND SCIENCE IN SPORTS.

(Contd.)

ACSM is affiliated with the Federation Internationale de Medecine Sportive which published (in English) the JOURNAL OF SPORTS MEDICINE AND PHYSICAL FITNESS.

Regional Chapters are now being developed to promote smaller and more frequent scientific and educational meetings. These regional meetings are designed to be of particular significance to practitioners, e.g., physical educators, trainers and team physicians.

The College, in cooperation with the University of Wisconsin-Madison and the Macmillan Company, in 1971 published the ENCYCLOPEDIA OF SPORT SCIENCES AND MEDICINE. This volume is the first comprehensive collection of research and clinical reports on the many dimensions of sports medicine. Included are sections on sociology, psychology, drugs, environment safety, rehabilitation, growth and development, specific games and sports, and exercise in general.

10. -

1. AMERICAN CORRECTIVE THERAPY ASSOCIATION

2. John Thomas, M.S., President

3. Public Relations Officer, 1781 Begen Avenue, Mountain View, California 94040

   Executive Director, 1265 Cherry Road, Memphis, Tennessee 38117

4. Public Relations (415) 967-2643

   Executive Director (901) 743-9312

5. -

6. National Conference Albuquerque, New Mexico July 1974
   National Conference Chicago, Illinois July 1975

7. Journal of The American Corrective Therapy Association
   An Introductory Handbook to Corrective Therapy and Adapted Physical Education
   Bibliography on Handicapped Children
   Bibliography on Therapeutic Hydrogymnastics
   Bibliography on Vocational Rehabilitation

8. Scholarship and Grant-in-Aids Committee
   Research Committee
   Public Relations Committee
   Informational Materials Committee
   Recruitment and Placement Committee
   Accreditation Council
   Certification Board
   Legislation Committee
   Membership Committee
   Commission on Curriculum Reform

9. Definition: Corrective Therapy is the application of the principles, tools, techniques and psychology of medically oriented physical education to assist the physician in the accomplishment of prescribed objectives.

(Contd.)

Objectives: (1) To encourage the use of medically prescribed and oriented physical education principles and techniques in helping the handicapped to help themselves. (2) To advance the field of corrective therapy through improved professional standards in education and clinical training, without threatening or superseding the acknowledged contributions of other services. (3) To encourage research and publication of scientific literature dealing with the advancement of habilitation, rehabilitation and the prevention of disabilities.

Purpose: To facilitate the health enhancement of the handicapped and disabled individual in schools, hospitals, rehabilitation centers and nursing homes through competent corrective therapy and adapted physical education services.

10. Our organization maintains liaison with the following:

National Association for Retarded Children
Health, Education and Welfare
Bureau of Education for the Handicapped
American Academy of Physical Medicine and Rehabilitation
American Congress of Rehabilitation Medicine
American Association for Health, Physical Education and Recreation
American College of Sports Medicine
National Athletic Trainers Association
President's Committee on Employment of the Handicapped
National Rehabilitation Association
Remedial Gymnasts of Canada
Association of Schools of Allied Health Professions
Neurologically Handicapped Children and Learning Disabilities

To assure the public of competent services our organization maintains a national registry, The American Board for Certification of Corrective Therapists and Adapted Physical Educators, which identifies fully prepared and certified practitioners in the profession.

1. AMERICAN COUNCIL ON ALCOHOL PROBLEMS

2. John L. Smith, A.B., B.D., D.D., Executive Director

3. 119 Constitution Avenue, Northeast, Washington, D.C. 20002

4. (202) 543-2441

5. 110

6.

Annual Executive Committee	Santa Barbara, California	Sep. 17-19, 1973
Annual Board Meeting	Florida	August 1974

7. The American Issue (published Bi-Monthly)

8. ACAP is a national organization located in Washington, D.C. The main thrust of the work is carried out by state affiliates in the nation, such as in public and private school education, legislative information, local option elections, surveys, scientific data, etc.

   ACAP also supplies educational materials upon request to persons throughout the nation. ACAP publishes educational materials relating to alcohol problems. These are aslo made available to the state affiliates and others on request.

9. The purpose of the American Council on Alcohol Problems, Inc. is "To provide a medium through which individuals, churches, and other agencies may cooperate in a moral and scientific solution of beverage alcohol problems, through the conduct of research, the promotion of the alcohol-free way of life, the encouragement of rehabilitation services, provide teaching experiences in public and private schools, the development of public education and effective measures to protect society from alcohol-related problems affecting the health and welfare of the people."

10. -

1. AMERICAN COUNCIL ON EDUCATION

2. Roger W. Heyns, Ph.D., President

3. One Dupont Circle, Washington, D.C. 20036

4. (202) 833-4700

5. 1,566 institutions and organizations
   57 affiliates

6.

Annual Meeting	San Diego, California	October 9-11, 1974
Annual Meeting	Washington, D.C.	October 8-10, 1975
Annual Meeting	New Orleans, Louisiana	October 6-8, 1976

7. Higher Education and National Affairs
   Education Record
   Report on Questionnaires
   A Fact Book on Higher Education

8. Office of Governmental Relations
   Committee on Taxation
   Office of Academic Affairs
   Office of Women in Higher Education
   Office of Administrative Affairs
   Office of Research
   Office of Urban Affairs
   Academic Administration Internship Program
   Institute for College and University Administrators
   Overseas Liaison Committee
   Commission on Accreditation of Service Experiences

9. The American Council on Education, founded in 1918, is a council of educational organizations and institutions. Its purpose is to advance education and educational methods through comprehensive voluntary and cooperative action on the part of American educational associations, organizations, and institutions.

10. -

1. AMERICAN DENTAL ASSOCIATION

2. C. Gordon Watson, D.D.S., Executive Director

3. 211 East Chicago Avenue, Chicago, Illinois 60611

4. (312) 944-6730

5. 118,000 plus

6.

Annual Session	Houston, Texas	October 28 - November 1, 1973
Annual Session	Washington, D.C.	November 10-14, 1974

7. The Journal of the American Dental Association
Dental Abstracts
Oral Research Abstracts
Journal of Oral Surgery
ADA Leadership Bulletin
ADA News

8. Council on Dental Health
Bureau of Dental Health Education

9. Encourage the improvement of the health of the public and promote the art and science of dentistry.

10. -

1. AMERICAN DENTAL HYGIENISTS' ASSOCIATION

2. Carl H. Hauber, J.D., Executive Director

3. Suite 1616, 211 East Chicago Avenue, Chicago, Illinois 60611

4. (312) 944-7097

5. 20,000

6.

Annual Session	Washington, D.C.	Fall, 1974
Annual Session	Chicago, Illinois	Fall, 1975
Annual Session	Las Vegas, Nevada	Fall, 1976

7. Dental Hygiene, Journal of the American Dental Hygienists' Association
Newsbriefs (newsletter)

8. Committee on Community Dental Health

9. To promote and ensure excellence of the professional standards of the ADHA by development and implementation of the standards for selection of candidates in this health career; to encourage establishment of programs offering basic dental hygiene education and promote continued improvement of existing programs; to provide leadership and support of dental hygiene education programs; and to promote continued education for improvement of dental hygiene services.

To initiate manpower studies to ensure quality dental hygiene services for all people and to engage in appropriate activities to help meet these needs.

To participate actively in the advancement of dental hygiene through the development and implementation of standards of licensure and practice.

To promote the research necessary to enlarge the scientific basis of dental hygiene, to foster the dissemination of scientific knowledge, and to assist in applying this knowledge to dental hygiene practice.

(Contd.)

To promote social, economic, health, and educational legislation supporting the objectives of the profession.

10. -

1. THE AMERICAN DIETETIC ASSOCIATION

2. Robert M. Crum, Juris Doctor, Executive Director

3. 620 N. Michigan Avenue, Chicago, Illinois 60611

4. (312) 664-0443

5. 24,000

6.

57th Annual Meeting	Philadelphia, Pennsylvania	October 7-11, 1974
58th Annual Meeting	San Antonio, Texas	October 20-24, 1975
59th Annual Meeting	Boston, Massachusetts	October 11-15, 1976

7. Journal of the American Dietetic Association

8. Education Section
Community Nutrition Section
Diet Therapy Section
Food Administration Section

9. The objectives of The American Dietetic Association are: to improve the nutrition of human beings; to advance the science of dietetics and nutrition; and to promote education in these and allied areas.

10. -

1. AMERICAN HOME ECONOMICS ASSOCIATION

2. Doris E. Hanson, Ed.D., Executive Director

3. 2010 Massachusetts Avenue, Northwest, Washington, D.C. 20036

4. (202) 833-3100

5. 50,000

6.

65th Annual Meeting	Los Angeles, California	June 24-28, 1974
66th Annual Meeting	San Antonio, California	June 23-27, 1975
67th Annual Meeting	Minneapolis, Minnesota	June 28-July 2, 1976

7. Jounrnal of Home Economics
Home Economics Research Journal
(Many others -- request publications list for listing)

8. Health and Welfare Section
Food and Nutrition Section
Elementary, Secondary, and Adult Education Section

9. The American Home Economics Association is an educational and scientific organization founded in 1909. Its purpose is to improve the quality and standards of individual and family life through education, research, cooperative programs, and public information

10. -

1. AMERICAN HOSPITAL ASSOCIATION

2. J. Alexander McMahon, President

3. 840 North Lake Shore Drive, Chicago, Illinois 60611

4. (312) 645-9294

5. 7,100 member institutions
19,600 individual members

6.

American Health Congress	Chicago	August 12-15, 1974
American Health Congress	Chicago	August 18-21, 1975
American Health Congress	Chicago	August 23-26, 1976

7. Hospitals
Journal of the American Hospital Association

8. Bureau of Professional Services, Division of Volunteer Services
Bureau of Manpower and Education, Division of Education
Bureau of Public and Community Relations, Division of Career Information

9. The American Hospital Association is a service organization with its major goal the provision of better health care for all people. Originally organized in 1898 by eight hospital administrators, the AHA membership includes more than 7000 health care institutions, Blue Cross plans, nursing homes, hospital schools of nursing, health planning agencies, and 18,000 personal members.

Broad areas of service are education, research, information, legislation, and consultation. The Association maintains the world's most complete library of materials on hospitals and subjects related to hospital administration. To better serve local efforts, the Association has established nine regional offices to work with more than 90 regional, state, and metropolitan hospital associations.

(Contd.)

10. In the Policy Statement on Provision of Health Services the AHA underscores its concern with health education through the following goal:

> The system (health services) must assure that all children are provided with preventive health care and that no child suffers from untreated illness.

1. THE AMERICAN LEGION, National Children & Youth Division

2. Mr. William F. Hauck, National National Adjutant

3. Post Office Box 1055, Indianapolis, Indiana 46206

4. (317) 635-8411

5. 2,700,000

6.

National Convention	Miami Beach, Florida	Aug. 16-22, 1974
National Convention	Minneapolis, Minnesota	Aug. 15-21, 1975 (tentative)
National Convention	Seattle, Washington	August 20-26, 1976 (tentative)

7. American Legion Magazine

8. National Children and Youth Commission

9. The Children and Youth Program with The American Legion emphasis the securing of services and assistance for the children of veterans. Since more than half of all children are children of veterans, the program goal is "A Square Deal for Every Child." Four methods are used to accomplish this goal: (1) Legislation at the federal, state and local levels; (2) dissemination of information; (3) direct aid to veterans' children; and (4) cooperation with other national children and youth organizations. The program is concerned with four major areas: (1) Financial assistance to needy children; (2) health services for children; (3) protective services for children; and (4) public welfare administration with emphasis on child welfare.

10. The American Legion's activities in the area of health services for children from the national organization level are restricted essentially to legislative

(Contd.)

activities. We only have a limited number of publications in this area which are not available for general distribution purposes. Loca Posts of The American Legion and local Units of the American Legion Auxiliary provide substantial assistance to children requiring health services in those situations where other financial resources are not available to provide such services.

The American Legion is organized into 58 Department (state) affiliates. In addition there are approximately 16,000 Posts (local organizations). Each of these Departments and Posts develop its own Children and Youth Program with a minimum of direction from the national level. The nearly 14,000 Units (local organizations) of the American Legion Auxiliary work quite closely with the Legion Posts in furthering the Children and Youth Program.

1. AMERICAN LUNG ASSOCIATION (Formerly National Tuberculosis and Respiratory Disease Association)

2. Robert J. Anderson, M.D., M.P.H., Managing Director

3. 1740 Broadway, New York, New York 10019

4. (212) 245-8000

5. 6,600

6.

Annual Meeting	Cincinnati, Ohio	May 12-15, 1974
Annual Meeting	Montreal, Canada	May 18-21, 1975
Annual Meeting	New Orleans, Louisiana	May 16-19, 1976

7. American Lung Association Bulletin

8. Field Program Services Division
Education and Public Relations Division
American Thoracic Society, Scientific Assembly on Pediatrics
American Thoracic Society, Scientific Assembly on Clinical Problems in Respiratory Disease
American Lung Association, Committee on Smoking and Health
American Lung Association, Tuberculosis and Respiratory Disease Program Committee

9. The American Lung Association is an independent voluntary agency dedicated to the organization of community efforts to prevent and control lung disease, including emphysema, chronic bronchitis, asthma and tuberculosis. School health has a definite place in program and activities of the association, particularly in the area of smoking and health, air conservation, and lung disease control among children and youth.

(Contd.)

10. The American Thoracic Society serves as the Medical Section of the American Lung Association. It includes scientific assemblies organized around specific areas of interest. For instance, the ATS Scientific Assembly on Pediatrics emphasizes the problems of respiratory health and disease in children and young adults, and the Scientific Assembly on Clinical Problems in Respiratory Disease has among its objectives working to improve training of physicians and other health professionals.

American Lung Association staff members with responsibility in school health are:

Mr. S. S. Lifson, Director
Education and Public Relations Division

Mrs. Thelma S. Morris, Program Consultant
School and College Health

1. AMERICAN MEDICAL ASSOCIATION

2. Ernest B. Howard, M.D., Executive Vice President

3. 535 North Dearborn Street, Chicago, Illinois 60610

4. (312) 751-6000

5. 155,861 - dues paying members

6.

AMA Annual Convention	Chicago, Illinois	June 23-27, 1974
AMA Clinical Convention	Portland, Oregon	December 1-4, 1974
AMA Annual Convention	Atlantic City, New Jersey	June 15-19, 1975
AMA Clinical Convention	Honolulu, Hawaii	Nov. 30-Dec. 4, 1975
AMA Annual Convention	Dallas, Texas	June 27-July 1, 1976
AMA Clinical Convention	Philadelphia, Penn.	Nov. 28-Dec. 1, 1976

7. The Journal of the American Medical Association
American Medical News
Today's Health
American Journal of Diseases of Children
Archives of Dermatology
Archives of Environmental Health
Archives of General Psychiatry
Archives of Internal Medicine
Archives of Neurology
Archives of Ophthalmology
Archives of Otolaryngology
Archives of Pathology
Archives of Surgery
Prism

8. AMA-ACHA Liaison Committee
Committee on Exercise and Physical Fitness
Committee on the Medical Aspects of Sports
Joint Committee on Health Problems in Education of the NEA and AMA
Council on Voluntary Health Agencies
Committee on Continuing Professional Education Programs of Voluntary Health Agencies of the Council on Voluntary Health Agencies

(Contd.)

9. The American Medical Association is a national professional organization of medical doctors primarily concerned with the health and medical care of all Americans. It is a non-profit, public service institution organized to protect the public health and to promote the highest quality of medical care.

10. -

1. AMERICAN MEDICAL TECHNOLOGISTS

2. Chester B. Dziekonski, Executive Secretary

3. 710 Higgins Road, Park Ridge, Illinois 60068

4. 11,000

5.

36th Annual Convention and Educational Seminar	St. Louis, Missouri	July 22-26, 1974
37th Annual Convention and Educational Seminar	Portland, Oregon	August 1975
38th Annual Convention and Educational Seminar	Chicago, Illinois	July 1976

7. Journal of the American Medical Technologist

8. Education, Qualifications and Standards Committee
Accrediting Bureau of Medical Laboratory Schools

9. Purpose - To issue credentials of qualifications to laboratory personnel who meet stated educational and training requirements and who pass the written registry examination. The divisions of current registration are: Medical Technologist, M.T.; Medical Laboratory Technician, M.L.T.; Certified Technician, C.T.; Registered Medical Assistant, R.M.A.

To provide valid credentials of qualifications to persons meeting AMT's standards. In addition, to publish a bi-monthly journal, conduct scientific meetings and seminars, and generally perform the function and service of a professional society and registry in providing a forum where members can work together to attain individual and common professional goals.

Objectives - To continue the registry's steady advance in acceptance and recognition of its credentials of qualifications by professions engaged in the healing arts and sciences and by the general public. To assist in providing quality health care for all people.

10. -

1. AMERICAN MEDICAL WOMEN'S ASSOCIATION, INC.

2. Ruth Fleming, M.D.

3. 1740 Broadway, New York, New York 10019

4. (212) 586-8683

5. -

6.

Annual Meeting	Houston, Texas	Dec. 1-4, 1974
Annual Meeting	Tucson, Arizona	Nov. 6-9, 1975
Annual Meeting	Philadelphia, Pa.	To be decided

7. Journal of the American Medical Women's Association

8. Medical Opportunities and Practice Committee
Medical Education and Research Fund Committee
Public Health Committee

9. The purposes of the AMWA are: to further the art and science of medicine; to promote interest common to women physicians and the public; to aid and encourage premedical, medical and postgraduate medical students; to foster medical relief projects; and to cooperate with other organizations having comparable interests.

10. -

1. AMERICAN NATIONAL RED CROSS

2. George M. Elsey, President

3. 17th and D Streets N.W., Washington, D.C. 20006

4. (202) 737-8300

5. 36,423,804

6.

National Convention	Minneapolis, Minnesota	May 19-22, 1974
National Convention	Boston, Massachusetts	April 27-30, 1975
National Convention	Portland, Oregon	May 9-12, 1976

7. The Good Neighbor
American Red Cross Youth News

8. Blood Program
Nursing and Health Programs
Safety Programs
Red Cross Youth Service Programs

9. In accordance with its Federal Charter and its obligation to the people, the American Red Cross: (1) is committed to the delivery of essential services to ill and able-bodied members of the armed forces, veterans, and their families, including emergency communications, counseling and necessary financial assistance regardless of cause; (2) is committed to the maintenance of a nationwide system of emergency preparedness and collaboration with government and other agencies to deliver emergency assistance to victims of disasters wherever they occur; (3) is committed to actively participate in the international family of the Red Cross by cooperating in disaster relief and the fostering of humanitarian principles and action; (4) is committed to the furtherance of the democratic principle of voluntary action to meet human needs; and (5) is committed to the expansion of local and national health, educational and youth activities to support not only the foregoing services, but also to provide for opportunity to meet the changing needs of people for services within the scope of the Red Cross mission.

(Contd.)

The Red Cross also promotes community health and safety through its Blood Program, Nursing and Health Programs, Safety Programs, and Red Cross Youth Service Programs. Formal courses are conducted in Home Nursing, Mother and Baby Care, Mother's Aide, First Aid, Small Craft, and Water Safety. Young people and adults supply volunteer service in hospitals, nursing homes, blood centers, and other institutions.

10. -

1. AMERICAN NURSES' ASSOCIATION

2. Eileen M. Jacobi, R.N., Ed.D., Executive Director

3. 2420 Pershing Road, Kansas City, Missouri 64108

4. (816) 474-5720

5. 175,000 registered nurses in the 50 states, District of Columbia, Guam and the Virgin Islands

6.

Biennial Convention	San Francisco, Calif.	June 9-14, 1974
Biennial Convention	Atlantic City, New Jersey	June 6-11, 1976

7. American Journal of Nursing
Facts About Nursing
The American Nurse

8. Division on Community Health Nursing Practice
Division on Maternal and Child Health Nursing Practice
Division on Psychiatric and Mental Health Nursing Practice

9. To foster high standards of nursing practice, to promote the professional and educational advancement of nurses and the welfare of nurses to the end that all people may have better nursing care.

10. -

1. AMERICAN OCCUPATIONAL THERAPY ASSOCIATION, INC.

2. Mr. Leo C. Fanning, M.P.H., Executive Director

3. 6000 Executive Boulevard, Rockville, MD 20852

4. (301) 770-2200

5. 15,000

6.

Midyear Meeting	Unscheduled	1974
Annual Meeting	Shoreham Hotel, Washington, D.C.	October 18-25, 1974
Midyear Meeting	Unscheduled	
Annual Meeting	Marc Plaza Hotel, Milwaukee, Wisconsin	October 14-18, 1975
Midyear Meeting	Unscheduled	
Annual Meeting	San Francisco, California	Date undetermined

7. American Journal of Occupational Therapy
Newsletter

8. Council on Development
Council on Finance
Council on Education
Council on Practice
Perceptual Motor Special Interest Group

9. The functions and powers of the Association in furtherance of the objects set forth in the Articles of Incorporation shall be to: (a) Improve and advance the practice of occupational therapy; (b) improve and advance the education and qualification of occupational therapists; (c) establish standards of performance; (d) foster research and study of occupational therapy; (e) engage in other activities to further the dissemination of knowledge of the practice of occupational therapy.

10. -

1. THE AMERICAN OPHTHAMOLOGICAL SOCIETY

2. Robert W. Hollenhorst, M.D., M.S., Secretary-Treasurer

3. Mayo Clinic, 200 First Street, SW, Rochester, Minnesota 55901

4. (507) 282-2511

5. 235

6. Annual Meeting:

The Homestead, Hot Springs, Virginia	May 20-22, 1974
The Homestead, Hot Springs, Virginia	May 28-31, 1975
Mauna Kea Beach Hotel, Hawaii, T.H.	May 13-19, 1976

7. Transactions of The American Ophthalmological Society (Published annually)

8. -

9. The American Ophthalmological Society is a small honorary society founded in 1864. It is the senior ophthalmological society in American, the oldest specialty organization in American medicine and the second oldest ophthalmological society in the world. It is concerned with visual problems in all humanity but particularly in preschool and school-age groups.

10. -

1. AMERICAN OPTOMETRIC ASSOCIATION

2. J. Harold Bailey, C.A.E., A.B., L.H.D., Executive Director

3. 7000 Chippewa Street, St. Louis, Missouri 63119

4. (314) 832-5770

5. 18,000

6.

Fifth National Optometric Conference Week	San Antonio, Texas	January 15-22, 1974
77th Annual Conference	Washington, D.C.	June 18-22, 1974
78th Annual Conference	Hot Springs, Arkansas	June 16-21, 1975
79th Annual Conference	Las Vegas, Nevada	Late June 1976

7. American Optometric Association News (Montly)
Journal of the American Optometric Association (Monthly)

8. Education and Manpower Division
    Council on Optometric Education
Community Health Division
    Council on Clinical Optometric
    Committee on Public Health and Optometric Care
Professional Development Division
    Committee on Environmental Vision
    Committee on Vision Development and Training
Division of Public Information
Volunteers for Vision
Auxiliary to the AOA

9. The objectives of the Association are (1) secure optometry's role in comprehensive health care; (2) maintain and expand interprofessional responsibilities; (3) meet optometric manpower needs; (4) increase the public awareness of the needs for, the benefits from, and the full scope of optometric services; (5) demand ethical and professional practice and eliminate substandard vision care and its causes; (6) protect the public's right to freedom of choice of practitioners licensed to

(Contd.)

provide vision care; (7) promote and support basic and applied research and vision sciences; (8) promote continuing education to enable all optometrists to keep pace with and utilize current scientific, professional and technological advances in vision care.

10. -

1. AMERICAN ORTHOPSYCHIATRIC ASSOCIATION, INC.

2. Marion F. Langer, Ph.D., Executive Director

3. 1775 Broadway, Room 2501, New York, New York 10019

4. (212) 586-5690

5. 3,764

6.

Annual Meeting	San Francisco, California	April 8-12, 1974
Annual Meeting	Washington, D.C.	March 21-25, 1975
Annual Meeting	Atlanta, Georgia	March 3-7, 1976

7. American Journal of Orthopsychiatry
Newsletter

8. Council on Children and Youth Issues
   - Study Group on Mental Health Aspects of Day Care for Infants and Young Children
   - Committee on Classification of Exceptional Children
   - Task Force on Generic Problems in Mental Health Research
   - Task Force on Government Programs for Children

   Council on Research and Clinical Services
   - Task Force on Research
   - Task Force to Survey Services to Veterans

   Council on Social Issues
   - Task Force on Concepts of Adequacy of Treatment for Children in Trouble

9. 'To unite and provide a common meeting ground for those engaged in the study and treatment of problems of human behavior."

   'To foster Research and spread information concerning scientific work in the field of human behavior, including all forms of abnormal behavior."

10. -

1. AMERICAN OSTEOPATHIC ASSOCIATION

2. Edward P. Growell, D.O., Executive Director

3. 212 East Ohio Street, Chicago, Illinois 60611

4. (312) 944-2713

5. 11,180

6. 79th Annual Convention Portland, Oregon Sep. 8-12, 1974

7. The Journal of the American Osteopathic Association
The D. O. (a publication of Osteopathic Physicians and Surgeons)
Health magazine
Yearbook and Directory of Osteopathic Physicians

8. Bureau of Public Education on Health
Bureau of Professional Education

9. ". . . to promote the public health, to encourage scientific research, and to maintain and improve high standards of medical education in osteopathic colleges."

10. -

1. AMERICAN PARENTS COMMITTEE, INC.

2. George J. Hecht, B.A., D.L.H., Chairman
Mrs. Susan Pennington, B.A., Washington Executive Director

3. National Office: 52 Vanderbilt Avenue, New York, New York 10017
Wa shington Office: 15 "E" Street, N.W., Washington, D.C. 20001

4. National Office: (212) 685-4400
Washington Office: (202) 638-1907

5. -

6. Annual Board of Directors Meeting New York City January of each year

7. Washington Report on Legislation for Children

8. -

9. The American Parents Committee is a non-profit, non-partisan, public-service organization, incorporated in 1947, working for Federal legislation on behalf of the nation's 75 million children. This includes keeping our membership informed on new legislation, and the status of ongoing legislation affecting child health, education, and welfare. The APC works for increased appropriations for school lunch, the NEW programs for children, UNICEF and other federally-aided programs on behalf of children. The APC's other concerns have been in the areas of the Elementary and Secondary Education Act and its amendments, the Juvenile Delinquency Act and amendments, various child health acts, and child welfare legislation. The APC has also been active on the Federal judicial level, to the extent of filing amicus curiae briefs in cases on appeal to the Supreme Court, in matters vitally affecting children and youth, such as the Gault case reviewing juvenile court procedures.

10. -

1. AMERICAN PEDIATRIC SOCIETY, INC.

2. Charles D. Cook, M.D., Secretary-Treasurer

3. 333 Cedar Street, New Haven, Connecticut 06510

4. (203) 436-0316

5. 625

6.

Annual Meeting	Sheraton Park Hotel, Washington, D.C.	April 27-May 3, 1974
Annual Meeting	Hilton Hotel, Denver, Colorado	April 16-19, 1975
Annual Meeting	Sheraton Hotel, Cleveland, Ohio	May 24-28, 1976

7. PEDIATRIC RESEARCH

8. -

9. To bring together men and women for the advancement of the study of children and their diseases, for the prevention of illness and the promotion of health in childhood, for the promotion of pediatric education and research, and to honor those who, by their contributions to pediatrics, have aided in its advancement.

10. -

1. AMERICAN PERSONNEL AND GUIDANCE ASSOCIATION

2. Charles L. Lewis, Executive Director

3. 1607 New Hampshire Avenue, Northwest, Washington, D.C. 20009

4. (202) 483-4633

5. 32,000

6.

National Convention	New Orleans, Louisiana	April 7-11, 1974
National Convention	New York, New York	1975
National Convention	Chicago, Illinois	1976

7. The Personnel and Guidance Journal
The Guidepost
Counseling: Today and Tomorrow
Inform
Career Resource Bibliographies
The Journal of College Student Personnel
Counselor Education and Supervision
Vocational Guidance Quarterly
The Journal of the Student Personnel Association for Teacher Education
The School Counselor
Elementary School Guidance and Counseling
Rehabilitation Counseling Bulletin
Measurement and Evaluation in Guidance
Journal of Employment Counseling
Journal of Non-White Concerns in Personnel and Guidance
Counseling and Values

8. American College Personnel Association
Association for Counselor Education and Supervision
National Vocational Guidance Association
Student Personnel Association for Teacher Education
American School Counselor Association
American Rehabilitation Counseling Association

(Contd.)

Association for Measurement and Evaluation in Guidance
National Employment Counselors Association
Association for Non-White Concerns in Personnel and Guidance
National Catholic Guidance Conference

9. The American Personnel and Guidance Association is a scientific and educational organization serving members and the public through programs that advance guidance and counseling in all settings. Established in 1952, the Association has 32,000 members, embraces 52 state branches, state Divisions, national Divisions, and local chapters. Its ten Divisions span personnel and guidance work at all educational levels, from kindergarten through higher education, and in community agencies, government, business and industry.

10. For information about the American Personnel and Guidance Association please contact

Frank Burtnett
Coordinator of Membership Services
American Personnel and Guidance Association
1607 New Hampshire, Northwest
Washington, D.C. 20009

1. AMERICAN PHARMACEUTICAL ASSOCIATION

2. William S. Apple, Ph.D., Executive Director

3. 2215 Constitution Avenue, N.W., Washington, D.C. 20037

4. (202) 628-4410

5. 50,000

6.

APhA Annual Meeting	Chicago, Illinois	August 3-8, 1974
APhA Annual Meeting	San Francisco, Calif.	April 19-24, 1975
APhA Annual Meeting	New Orleans, Louisiana	April 3-8, 1976

7. Journal of Pharmaceutical Sciences
Journal of the American Pharmaceutical Association
The APhA Newsletter
The National Formulary
Evaluation of Drug Interactions - 1973

8. APhA Policy Committee on Public Affairs
APhA Policy Committee on Professional Affairs
Student APhA
APhA Women's Auxiliary

9. APhA is the national professional society of the pharmacists of the United States of America. It seeks to promote the public health and welfare through the advancement of pharmacy.

10. -

1. AMERICAN PODIATRY ASSOCIATION

2. Seward P. Nyman, D.P.M., Executive Director

3. 20 Chevy Chase Circle, Washington, D.C. 20015

4. (202) 362-2700

5. 5,800

6.

Annual Meeting	Atlanta, Georgia	August 8-13, 1974
Annual Meeting	San Francisco, Calif.	August 1975
Annual Meeting	Dallas, Texas	August 1976

7. Journal of the American Podiatry Association

8. Council on Podiatry Education
Council on Public Affairs

9. "The objects of the Association are to promote the art and science of podiatry and the betterment of public health and to carry out the purposes of this Association as described in the Certificate of Incorporation."

-- Constitution of the American Podiatry Association

10. The following resolution was adopted by the House of Delegates at the 1969 Annual Meeting:

WHEREAS, it is necessary to provide foot health information at the grade school age level as part of their health education, and
WHEREAS, information on podiatric care should be included along with information on medical and dental care in grade school textbooks,
THEREFORE, BE IT RESOLVED that the Board of Trustees direct the Department of Public Affairs to arrange for the inclusion of a section or chapter on podiatric care in elementary school health textbooks.

1. AMERICAN PSYCHIATRIC ASSOCIATION

2. Walter E. Barton, M.D., Medical Director

3. 1700 18th Street, N.W., Washington, D.C. 20009

4. (202) 232-7878

5. 20,261

6.

Annual Meeting	Detroit, Michigan	May 6-10, 1974
Institute on Hospital and Community Psychiatry	Denver, Colorado	Sep. 30 - Oct. 3, 1974
Annual Meeting	Anaheim, Calif.	May 5-9, 1975
Institute on Hospital and Community Psychiatry	Washington, D.C.	Sep. 19-26, 1975
Annual Meeting	Atlantic City, New Jersey	May 10-14, 1976

7. American Journal of Psychiatry
Hospital and Community Psychiatry
Psychiatric News

8. Task Force on School Consultation

9. To improve the treatment, rehabilitation, and care of the mentally ill, the mentally retarded, and the emotionally disturbed; to promote research, professional education in psyschiatry and allied fields, and the prevention of psychiatric disabilities; to advance the standards of all psychiatric services and facilities; to foster the cooperation of all who are concerned with the medical, psychological, social, and legal aspects of mental health and illness; and to make psychiatric knowledge available to other practitioners of medicine, to other scientists, and to the public.

10. -

1. AMERICAN PUBLIC HEALTH ASSOCIATION

2. William H. McBeath, M.D., M.P.H., Executive Director

3. 1015 Eighteenth Street, N.W., Washington, D.C. 20037

4. (202) 467-5000

5. 52,000 (including affiliated associations)

6.

Annual Meeting	New Orleans, Louisiana	October 20-24, 1974
Annual Meeting	Chicago, Illinois	November 16-20, 1975
Annual Meeting	Miami, Florida	November 17-21, 1976

7. The Nation's Health (newspaper)
The American Journal of Public Health
Medical Care
Health Laboratory Science

8. School Health Section
Public Health Education Section
Maternal and Child Health Section

9. Our chief objective is the protection and promotion of both personal and environmental health.

10. -

1. AMERICAN SCHOOL HEALTH ASSOCIATION

2. Stephen J. Jerrick, Executive Director

3. ASHA Building, Kent, Ohio 44240

4. (216) 678-1601

5. 12,000

6.

Annual Convention	Americana Hotel, New York, New York	October 10-13, 1974
Annual Convention	Denver, Colorado	October 9-12, 1975

7. The Journal of School Health

8. Committee on College Health Education
Committee on Dental Health
Committee on Drugs
Committee on Health Careers and Manpower
Committee on Health Guidance in Ecology
Committee on Health Guidance in Sex Education
Committee on Health Problems in Physical Education and Athletics
Committee on Mental Health
Committee on Nutrition
Committee on Professional Preparation in Health Education
Committee on Safety
Committee on School Health Education
Committee on School Nursing
Committee on School Physicians
Special Committee on Allergy Problems in School Health

9. The American School Health Association establishes guidelines for standards of excellence and competency for the professionals who make up the school health team: health educators, school nurses, school physicians, school dentists, dental hygienists, and other health professionals.

(Contd.)

10. The American School Health Association, the only professional organization solely concerned with the health of the SCHOOL-AGE CHILD, promotes comprehensive and constructive school health programs -- health services, health instruction, and a healthful school environment.

As a part of the ASHA's Program on Continuing Education, members may participate in the various educational programs, study committee meetings, seminars, and the annual convention sponsored by the Association. Professional guidance and assistance is available to members with problems relating to resources in the health sciences, professional preparation, and professional standards. The professional expertise of its members is enriched through professional interaction with other professionals in the health sciences.

1. AMERICAN SOCIETY FOR ADOLESCENT PSYCHIATRY

2. Max Sugar, M.D., President
3625 Chestnut Street, New Orleans, Louisiana 70115

3. c/o Mrs. Mary D. Staples, Admin. Secretary, 24 Green Valley Road, Wallingford, Pennsylvania 19086

4. (215) 566-1054

5. 1,600

6.

Business Meeting and Scientific Session	Detroit, Michigan	May 4-5, 1974
Pan-American Reunion	Mexico City	Feb. 1975
Co-sponsored Meeting With Israel	Jerusalem	July, 1975

(Also Sundays preceding American Psychiatric Association Meeting in same hotel and city in 1974 and 1975)

7. ANNALS OF ADOLESCENT PSYCHIATRY (Annual volume published by Harper/Row)
Newsletter (Published quarterly)

8. Liaison Board member to American School Health Association and College Health Association

9. The American Society for Adolescent Psychiatry is comprised of federation of 13 Constituent Societies (with more forming), dedicated:

(1) To provide a national forum for psychiatrists interested in the adolescent;
(2) To cooperate with other organizations in their efforts in behalf of adolescents;
(3) To facilitate communication and cooperation among the constituent societies and the individual members thereof;

(Contd.)

(4) To represent and act on behalf of the constituent societies with respect to such matters as the societies shall have deemed appropriate.

10. -

1. AMERICAN SOCIETY FOR MEDICAL TECHNOLOGY

2. Stephen B. Friedheim, Executive Director

3. Suite 200, 5555 West Loop South, Bellaire, Texas 77401

4. (713) 664-8121

5.

6.

Annual Convention	New Orleans, Louisiana	June 23-28, 1974
Annual Convention	San Francisco, California	June 8-13, 1975
Annual Convention	Chicago, Illinois	June 20-25, 1976

7. American Journal of Medical Technology (monthly technical journal)
Cadence of the Clinical Laboratory (bi-monthly magazine)
ASMT News (monthly newspaper)

8. Representatives to the Board of Schools
Representatives to the Board of Registry
Representatives to the Committee on Supportive Personnel (CLA)
ASMT Education Committee
Joint Review Committee on Educational Programs in Nuclear Medical Technology

9. (1) To promote higher standards in clinical laboratory methods and research; (2) to elevate the status of those specializing in medical laboratory technique; (3) to create mutual understanding and cooperation between the medical technologist and physicians and all others who are employed in the interest of individual or public health; (4) to issue charters to constituent societies; (5) to promote the mutual aid and benefits of its members; (6) in general to do anything and everything necessary and proper to the conduct of a society of this nature, and for the purpose of attaining or furthering any of its objects to do any and all other acts and things, and to exercise any and all other powers, which now or hereafter may be authorized by law.

10. -

1. AMERICAN SOCIETY FOR PHARMACOLOGY AND EXPERIMENTAL THERAPEUTICS, INC.

2. Ellsworth B. Cook, Ph.D., Executive Officer

3. 9650 Rockville Pike, Bethesda, Maryland 20014

4. (301) 530-7060

5. 2,028

6.

Spring Meeting	Atlantic City, New Jersey	April 8-12, 1974
Fall Meeting	University of Montreal Montreal, Canada	August 18-22, 1974
Spring Meeting	Atlantic City, New Jersey	April 14-18, 1975
Fall Meeting	To be determined	
Spring Meeting	Anaheim, California	April 12-16, 1976
Fall Meeting	Tulane University New Orleans, Louisiana	August 15-19, 1976

7. Journal of Pharmacology and Experimental Therapeutics
Pharmacological Reviews
Molecular Pharmacology
Clinical Pharmacology and Therapeutics
Rational Drug Therapy
Drug Metabolism and Disposition
The Pharmacologist

8. Committee on Educational and Professional Affairs
Committee on Nonmedical Use of Drugs
Committee on Environmental Pharmacology
Division of Clinical Pharmacology

9. The American Society for Pharmacology and Experimental Therapeutics (ASPET) was established in 1908 to promote pharmacological knowledge and encourage communication among scientists concerned with the effects of drugs on living tissues. Its membership includes outstanding pharmacologists in universities,

(Contd.)

in government service, in industry, and in private laboratories and foundations. ASPET represents the United States in the International Union for Pharmacology.

In addition to the journals which it sponsors, ASPET fosters scientific communications through an annual spring meeting with other consitutent members of the Federation of American Societies for Experimental Bilogy. It also holds a separate fall meeting each year on the campus of an American medical school and occasional joint sessions with closely allied groups such as Division of Medicinal Chemistry of the American Chemical Society, The Society of Toxicology, and the Division of Psychopharmacology of the American Psychological Association.

ASPET issues a career brochure on pharmacology and otherwise attempts to stimulate an interest in this field in high school and college students. Through appropriate committees, ASPET strives to improve graduate and postgraduate training in pharmacology, to explain pharmacology to the lay public, and to keep its own members abreast of pending legislation which may affect the field.

10. Specific educational programs conducted by ASPET include drug workshops, and teaching institutes. An innovative feature was added to the 1973 Fall Meeting - the Annual Convocation for Graduate Students.

ASPET makes two annual awards to stimulate fundamental research by young investigators: the John J. Abel Prize in Pharmacology (donated by Eli Lilly and Company) and the ASPET Award for Experimental Therapeutics (donated by Hoffman-La Roche, Inc.). The Society's highest honor, the Torald Sollman Award (donated by Wyeth Laboratories), is presented no oftener than every third year and then only for truly significant contributions to the advancement and extension of knowledge in pharmacology.

In 1972, ASPET played host to the V International Congress for Pharmacology which was held in San Francisco, California.

1. AMERICAN SOCIETY OF ANESTHESIOLOGISTS

2. John W. Andes, B.S., Executive Secretary

3. 515 Busse Highway, Park Ridge, Illinois 60068

4. (312) 825-5586

5. 12,164

6.

Annual Meeting	Washington Hilton-Statler Hilton Washington, D.C.	October 12-16, 1974
Annual Meeting	Palmer House Chicago, Illinois	October 11-15, 1975
Annual Meeting	San Francisco Hilton San Francisco, California	October 9-13, 1976

7. Anesthesiology
ASA Newsletter

8. Section on Education
   - Committee on Hospital and Community Education
   - Committee on Internships
   - Committee on Medical Schools
   - Committee on Medical Student Preceptorships
   - Committee on Research
   - Committee on Residencies

9. It shall be the purpose of this Society to associate and affiliate into one organization all of the reputable physicians in the United States, its territories and possessions, who are engaged in the practice of or otherwise especially interested in anesthesiology; to encourage specialization in this field, to raise the standards of the specialty by fostering and encouraging education, research and scientific progress in anesthesiology, and by recommending standards of post-graduate education for qualifications as a specialist in anesthesiology and furthermore by recommedning standards for approval of postgraduate training centers; to disseminate information in regard to anesthesiology; to protect the public against

(Contd.)

irresponsible and unqualified practitioners of anesthesiology; to edit and publish publications in the field of anesthesiology and related fields; to safeguard the professional interests of its members, and in all ways to develop and further the specialty of anesthesiology for the general elevation of the standards of medical practice.

10. -

1. AMERICAN SOCIETY OF CLINICAL HYPNOSIS

2. F. D. Nowlin, B.B.A., Executive Secretary

3. 800 Washington Avenue, Southeast, Minneaspolis, MN 55414

4. (612) 331-9452

5. 2,200

6.

Annual Meeting	New Orleans, Louisiana	November 5-10, 1974
Annual Meeting	Las Vegas, Nevada	October 19-24, 1975

7. The American Journal of Clinical Hypnosis

8. -

9. The American Society of Clinical Hypnosis is a non-profit corporation under the laws of the State of Illinois.

Its purpose as stated in the Consitution is to "bring together professional people in medical, dental, and psychological fields using hypnosis, and to set up standards of training. It shall cooperate with all scientific disciplines in professional and public relationships in regard to the use of hypnosis and shall stimulate research and publication in the field."

10. -

1. AMERICAN SOCIETY OF CLINICAL PATHOLOGISTS

2. George F. Stevenson, M.D., Executive Vice President

3. 2100 West Harrison, Chicago, Illinois 60612

4. (312) 738-1336

5. 20,000

6.

Fall Meeting	Chicago, Illinois	October 19-26, 1973
Spring Meeting	Los Angeles, Calif.	March 1-8, 1974
Fall Meeting	Washington, D.C.	October 4-11, 1974
Spring Meeting	Las Vegas, Nevada	February 21-28, 1975
Fall Meeting	Chicago, Illinois	September 19-26, 1975
Spring Meeting	Los Angeles, Calif.	February 21-28, 1976
Fall Meeting	Chicago, Illinois	October 29-November 5, 1976

7. American Journal of Clinical Pathology
Laboratory Medicine

8.
Commission on Medical Laboratory Personnel
Commission on Continuing Education
Board of Censors
Board of Registry
Board of Schools
Council on Anatomic Pathology
Council on Clinical Chemistry
Council on Cytopathology
Council on Forensic Pathology
Council on Hematology
Council on Immunohematology
Council on Microbiology
Council on Nuclear Medicine
Necrology Committee
Olympics Committee
Program Committee
Council on Special Topics
Council on Undergraduate and Graduate Studies
Council on Immunology
Archives Committee
Certified Laboratory Assistants Committee
Awards Committee
Clinical Pathology Education Committee
Bylaws Committee
Cytotechnology Committee
Education Center Committee
Finance Committee
Histologic Technic Committee
Nominations Committee
Pan American Committee
Plan and Scope Committee

(Contd.)

Publications Committee
Special Projects Committee
Drug Abuse Task Force Committee
Exhibitor's Advisory Committee
Basic Science Research Symposium
Cancer Task Force Committee
Environment Task Force Committee
Medical Laboratory Technician Committee

9. The objectives of the American Society of Clinical Pathologists shall be (a) to promote public health and safety by a wider application of pathology to the diagnosis and treatment of disease, (b) to stimulate research in all branches of pathology, (c) to establish standards for performance of various laboratory procedures, (d) to conduct seminars and other educational programs and to prepare publish, and disseminate educational materials designed to acquaint pathologists, medical technicians and other laboratory personnel with scientific developments in the file of clinical laboratory medicine, (e) establish voluntary standards and curricula for the training of medical technologists, (f) establish and maintain a voluntary program for the examination and certification of medical technologists, and (g) to make distributions to organizations that qualify as exempt organizations under section 501 (c) of the IRS code of 1954.

10. -

1. AMERICAN SOCIETY OF HOSPITAL PHARMACISTS

2. Joseph A. Oddis, B.S., Executive Director

3. 4630 Montgomery Avenue, Washington, D.C. 20014

4. (301) 657-3000

5. 10,000

6.

Annual Meeting	Chicago, Illinois	August 3-9, 1974
Midyear Meeting	Bal Harbour, Florida	December 8-12, 1974
Annual Meeting	San Francisco, California	April 19-25, 1975
Midyear Meeting	Washington, D.C.	December 7-11, 1975
Annual Meeting	New Orleans, Louisiana	April 3-9, 1976
Midyear Meeting	Anaheim, California	December 5-10, 1976

Continuing Education Programs are conducted. For schedule, contact National Office.

7. American Journal of Hospital Pharmacy
International Pharmaceutical Abstracts
American Hospital Formulary Service
ASHP Newsletter
Voices 12/60
Drug Products Information File

8. Council on Education and Manpower
Joint Committee with American Nurses' Association
Joint Committee with American Association of Colleges of Pharmacy
Joint Committee with American Hospital Association
Joint Committee with American Pharmaceutical Association

Representative to:
National Coordinating Council on Drug Education
Accreditation Council for Facilities for the Mentally Retarded, JCAH

(Contd.)

9. The American Society of Hospital Pharmacists if the national professional society of pharmacists practicing in hospitals and related institutions. Its objectives are: (1) To provide the benefits and protection of a qualified hospital pharmacist to the patient, to the institution which he serves, to the members of allied health professions with whom he is associated, and to the profession of pharmacy. (2) To assist in providing an adequate supply of such qualified hospital pharmacists. (3) To assure a high quality of professional practice through the establishment and maintenance of standards of professional ethics, education, and attainments and through the promotion of economic welfare. (4) To promote research in hospital pharmacy practices and in the pharamceutical sciences in general. (5) To disseminate pharmaceutical knowledge by providing for interchange of information among hospital pharmacists and members of allied specialties and professions.

10. Robert L. Lantos, President (term expires August 1974)
Director of Pharmaceutical Services
Shands Teaching Hospital and Clinics
J. Hillis Miller Health Center, Box 201, MSB
University of Florida
Gainesville, Florida 32601

R. Paul Baumgartner, Jr., President Elect (term expires April 1975)
Director of Pharmaceutical Services
Central Pharmaceutical Services
Appalachian Regional Hospital
2000 Central Avenue
South Williamson, Kentucky 25661

Joseph A. Oddis (address and title under 2 and 3)
Terms expires April 1975

1. ASSOCIATION OF MEDICAL REHABILITATION DIRECTORS & COORDINATORS, Inc.

2. Paul Heft, Ed.D., Executive Director

3. 3830 Linklea Drive, Houston, Texas 77025

4. (713) 747-3000, Ext. 218 or 219

5. 400

6.

Annual Clinical Conference and Membership Meeting	Bueno Vista Hotel Biloxi, Mississippi	July 19-23, 1974
Annual Clinical Conference and Membership Meeting	Boston, Massachusetts	June 22-27, 1975

7. Quarterly Bulletin

8. Norma Berens, M.S.W.
$62\frac{1}{2}$ Elmwood Place
Athens, Ohio 45701
Chairman, Legislative Committee

Wallace T. Dooley, M.D.
3404 Geneva Circle
Nashville, Tennessee 37209
Chairman, Research Committee

9. Professional advancement of physicians and administrators in the area of Rehabilitation Medicine. To promote the programs of physical rehabilitation of the disabled through education, competent leadership, and advancement of training for those who work with the disabled (physical and mental).

10. To conduct training courses at rehabilitation centers, colleges, and hospitals to broaden the education of teachers, therapists, and physicians.

1. AMERICAN SOCIETY OF PLASTIC AND RECONSTRUCTIVE SURGEONS, INC.; its Educational Foundation; American Society of Maxillofacial Surgeons

2. Dallas F. Whaley, M.B.A., Executive Vice President

3. 29 East Madison Street, Suite 807, Chicago, Illinois 60602

4. (312) 641-0593

5. 1,500 American Society of Plastic and Reconstructive Surgeons
   1,500 Education Foundation
   135 Maxillofacial

6. Annual Meeting, ASPRS/EF/ASMS — Houston, Texas - Shamrock Hilton — Oct. 27-Nov. 1, 1974
   Annual Meeting, ASPRS/EF/ASMS — Atlanta, Georgia - Regency Hyatt — October 26-31, 1975
   Annual Meeting, ASPRS/EF/ASMS — Boston, Mass - Sheraton Boston — Sep. 26-Oct. 1, 1976

7. Journal of Plastic and Reconstructive Surgery
   Newsletter

8. Educational Foundation
   Regional Societies

9. Executive Office for major national plastic and reconstructive surgical association whose objectives are:

   (1) To promote and further medical and surgical training and research pertaining to the study and treatment of congenital and acquired deformities.
   (2) To disseminate information regarding clinical and scientific progress of plastic and reconstructive surgery.

10. -

1. AMERICAN SPEECH AND HEARING ASSOCIATION

2. Kenneth O. Johnson, Ph.D., Executive Secretary

3. 9030 Old Georgetown Road, Washington, D.C. 20014

4. (301) 530-3400

5. 16,400

6.

ASHA National Convention	Las Vegas, Nevada	November 5-8, 1974
ASHA National Convention	Washington, D.C.	November 21-24, 1975

7. Asha (monthly journal of the Association)
Language, Speech and Hearing Services in Schools (quarterly)
Journal of Speech and Hearing Disorders (quarterly)
Journal of Speech and Hearing Research (quarterly)
dsh Abstracts (quarterly - in cooperation with Gallaudet College)
ASHA Monographs (published irregularly)
ASHA Reports (published irregularly)
Guide to Clinical Services in Speech Pathology and Audiology (updated periodically)
Guide to Graduate Education in Speech Pathology and Audiology (updated periodically)
ASHA Trends (employment bulletin published monthly)

8. Professional Services Board (establishes standards for clinics offering speech pathology and audiology services)
Committee on Speech and Hearing Services in the Schools
Committee on Mental Retardation
Committee on Prevention of Speech and Language Problems
Committee on Comprehensive Planning for Services in Speech and Hearing
Committee on Language
Committee on Audiologic Standards
Committee on Rehabilitative Audiology
Committee on Audiometric Evaluation
Committee on Communication Behavior and Problems in Urban Populations

(Contd.)

9. The goals of the American Speech and Hearing Association are to encourage basic research and scientific study of human communication and its disorders; to stimulate exchange of information about human communication through conventions, publications, and other professional education activities; to promote investigation of clinical procedures used in treating disorders of communication; to maintain high standards of clinical competence for professionals providing services to the public; and to encourage the development of comprehensive clinical service programs.

10. The American Speech and Hearing Association is the national scientific and professional association for speech and language pathologists, audiologists, and speech and hearing scientists concerned with communication behavior and disorders. Approximately 38 percent (5000) of our membership comprises speech pathologists in the schools whose primary responsibility is the detection, diagnosis, and treatment of speech impairments in school-age children.

    This Association is the recognized accrediting agent for college and university programs offering master's degrees in speech pathology and audiology, and for programs offering clinical services in speech pathology and audiology to the public.

1. ASSOCIATION FOR CHILDHOOD EDUCATION INTERNATIONAL

2. Miss Alberta L. Meyer, M.A., Executive Secretary

3. 3615 Wisconsin Avenue, N.W., Washington, D.C. 20016

4. (202) 363 6963

5. 40,000

6.

ACEI Study Conference	Washington, D.C.	April 14-19, 1974
ACEI Study Conference	New Orleans, La.	March 30-April 4, 1975
ACEI Study Conference	Salt Lake City, Utah	April 18-23, 1976

7. Childhood Education - Journal
Bulletins: Nutrition and Intellectual Growth in Children
Physical Education for Healthful Living
Playscapes
Playgrounds for City Children
Children and Drugs

8. -

9. The purposes of this organization shall be: To work for the education and well-being of children; to promote desirable conditions, programs and practices for children from infancy through early adolescence; to raise the standard of preparation and to encourage continued professional growth of teachers and others concerned with the care and development of children; to bring into active cooperation all groups concerned with children in the community; to inform the public of the needs of children and the ways in which the school program must be adjusted to fit those needs.

10. -

1. ASSOCIATION FOR EDUCATION OF THE VISUALLY HANDICAPPED

2. Mrs. Mary K. Bauman, M.S., Executive Secretary

3. 1604 Spruce Street, Philadelphia, Pennsylvania 19103

4. (215) 732-0100

5. 2,200

6. 52nd Biennial Conference San Francisco, Calif. June 23-27, 1974

7. Education of the Visually Handicapped
Fountainhead (newsletter)

8. The entire organization is concerned with the education of children with visual impairments.

9. We are the professional organization of educators of visually handicapped children: Teachers, administrators, counselors, house parents, and ancillary staff. Our purposes are to improve the education of visually handicapped children chiefly through service to those who work with them, institutes, conventions both national and regional, surveys, publications, etc. However, we do provide some direct services.

10. -

1. ASSOCIATION OF SCHOOLS OF ALLIED HEALTH PROFESSIONS

2. William M. Samuels, B.A., Executive Director

3. One Dupont Circle, N.W., Washington, D.C. 20036

4. (202) 293-3422

5. 1,500 Individual
   70 Associate
   125 Institutional

6.

Institutional Membership Meeting	Long Beach, Calif.	March 24-26, 1974
Seventh Annual Meeting	New Orleans, La.	Nov. 18-21, 1974
Eighth Annual Meeting	Philadelphia, Pa.	Nov. 19-22, 1974
Ninth Annual Meeting	California	November 1976

7. Allied Health Trends (monthly)
   Journal of Allied Health (quarterly)

8. Council on Associate Degree and Certificate Programs
   Council on Baccalaureate and Higher Degree Programs
   Council on Clinical Facilities
   Council on Health Organizations

9. To provide leadership in education for schools, colleges, divisions, and departments of allied health professions and to serve as their representative and spokesman; to provide a medium for cooperation and communication among schools, colleges, divisions, and departments of allied health professions; to promote the development of new allied health programs; to encourage research and study of the development and evaluation of new needs and approaches in allied health fields; to provide liaison with other health organizations, professional groups, and educational and governmental institutions.

10. -

1. COLLEGE OF AMERICAN PATHOLOGISTS

2. Howard E. Cartwright, M.S. (Journalism), Executive Director

3. 230 North Michigan Avenue, Chicago, Illinois 60601

4. (312) 246-9150

5. 6,000

6.

Spring	Los Angeles, Calif. Biltmore, Hilton	March 1-8, 1974
Fall	Washington, D.C. Shoreham, Sheraton Pk.	October 4-11, 1974
Spring	Las Vegas, Nevada Hilton	February 21-28, 1975
Fall	Chicago, Illinois Conrad Hilton	September 19-25, 1975

7. Pathologist (monthly)

8. -

9. To foster highest standards in education, research and the practice of pathology; through study, education and improvement of economic aspects of practice of pathology to advance science of pathology and improve medical laboratory service to physicians, hospitals and the public; to maintain the dignity, precision and efficiency of the specialty of pathology as defined here for the service of the common good.

10. -

1. DEPARTMENT OF SCHOOL NURSES, National Education Association

2. Katherine Schlup, Administrative Director

3. 1201 Sixteenth Street, Northwest, Washington, D.C. 20036

4. (202) 833-4420

5. 1900

6. Annual Meeting Chicago, Illinois June 26-30, 1974

7. The School Nurse (only available through DSN membership)
Standards for School Nurse Services ($2.00)
Evaluation Instruments for School Nurse Services ($2.00)
Nutrition in Today's Education--As a School Nurse Sees It ($1.50)
Department-Wide Study of School Nurse Practices ($1.50)
The School Nurse Specialist Packet ($1.50)

8. The National Commission on Standards for School Nurse Services
NEA - DSN Legislative Council

9. The primary aim of the Department of School Nurses is to stimulate increasingly effective school nursing services and thereby strengthen our nation's education process through improvement of the health status of children and youth. In order to give effect to this objective the following have been adopted as a part of our platform: (1) Communicate nationally the philosophy of school nursing; (2) serve as the vehicle of articulation between school nurses and all other organizations concerned with health of children; (3) provide vigorous professional leadership to promote research and to apply research findings to all areas of school nurse services; (4) observe and enforce the codes of ethics of the education and nursing professions; (5) motivate school nurses to assume personal responsibility for professional growth; (6) cooperate in obtaining legislation beneficial to school nurses and health of school children; (7) establish school nurse certification in all states; (8) develop guidelines for school nurse preparation.

10. -

1. FEDERAL WHOLESALE DRUGGIST ASSOCIATION OF UNITED STATES AND CANADA

2. George C. Straayer, B.S., D. Sc., Executive Vice President

3. 393 Seventh Avenue, New York, New York 10001

4. (212) 524-3778 - 79

5. 60 active
180 associate

6.

Mid-Year	Summit Hotel New York City	February 21-22, 1974
Annual	Greenbrier Hotel White Sulphur Spring West Virginia	September 8-11, 1974

7. News Capsule
Federal Pharmacist

8. -

9. An association of wholesale druggists and the manufacturers whose products they distribute. Programs are developed for the purpose of improving relations for the mutual advantage of both active and associate members -- exchange of information and improve communication.

10. -

1. HEALTH AND WELFARE DIVISION, Metropolitan Life Insurance Company

2. Claude M. Eberhart, M.D., Associate Medical Director

3. One Madison Avenue, New York, New York 10010
or
Post Office Box 7750, San Francisco, California 94120
or
180 Wellington Street, Ottawa, Ontario K1P5A3, Canada

4. (212) 578-5019

5. -

6. -

7. -

8. -

9. For more than 60 years Metropolitan Life has carried on a program of health and safety education for policyholders and the general public in the United States and Canada. The Company offers audio-visuals and pamphlet materials prepared both for general use and specifically for use by teachers and students at various levels. Subjects include: (1) health observations of parents and teachers; (2) environment education; (3) emergency care and education for accident prevention; (4) health hero biographies; (5) family health; (6) day care and child development; (7) venereal disease; (8) drug education.

10. -

1. INTERNATIONAL ASSOCIATION OF MILK, FOOD AND ENVIRONMENTAL SANITARIANS, INC.

2. Earl D. Wright, M.A., Executive Secretary - Mg. Ed.
H. L. Thomasson, Consultant

3. Executive Office Building, 413 Kellogg Avenue, Post Office Box 701, Ames, Iowa 50010

4. (515) 232-6699

5. 4,000 members and subscribers

6.

61st Annual Meeting	St. Petersburg St. Petersburg-Hilton	Aug. 12-15, 1974
62nd Annual Meeting	Toronto, Ontario, Canada Royal York	Aug. 11-14, 1975

7. Journal of Milk & Food Technology (monthly)

8. Committee on Education and Professional Development

9. (1) To foster efforts designed to improve the professional status of the Sanitarian; (2) develop uniform and proper methods of supervision and inspection of dairy farms, milk and milk products plants, and food-handling establishments, including restaurants, warehouses, and transportation equipment; (3) develop uniform and proper methods for the examination of milk, milk products and other foods; (4) encourage improvements in sanitary methods of production of milk and related food products; (5) encourage the development of equipment and supplies to improve the sanitary handling of dairy and food products; (6) assist members in their technical work and development; (7) cooperate with other professional groups in advancing the public health through improved milk and food-handling technology; (8) disseminate information concerning milk and food-handling technology and administration through its official publication and/or by other means; (9) cooperate with other professional groups in the development of general and environmental sanitation.

10. Our Journal is the only scientific publication of its kind in the world. We publish only original material so our articles appear in no other publication. We have other publications and participate in many national projects.

1. INTERNATIONAL NARCOTIC ENFORCEMENT OFFICERS ASSOCIATION

2. John J. Bellizzi, Ph.G., LL.B., J.D., Executive Director

3. 178 Washington Avenue, Albany, New York 12210

4. (518) 463-6232

5. 7,500

6.

International Narcotic Conference	Los Angeles, California	November 1974
International Narcotic Conference	St. Louis, Missouri	October 1975

7. Annual Conference Report
International Narcotic Report -- Monthly
Directory Annual

8. Board of Directors
Executive Committee
Drug Dependence Committee
Pharmaceutical Manufacturers Committee
Education Committee

9. In setting down our basic purposes we pledged ourselves to promote and foster mutual interest in the problems of narcotic control; to provide a medium for the exchange of ideas; to conduct seminars, conferences, and study groups; and to issue publications. We also set out to secure and enlist the services of our members and other public officials for the purpose of advising ways and means of improving international, national, state and local laws; police methods, administration of justice and enforcement of law in relation to narcotics. In addition, fully aware of the fact that drug abuse is a problem involving not only law enforcement aspects but medical, social and psychological aspects as well, we enlisted the support and cooperation of these various fields. Having published only original material, our articles appear in no other publication. We have other publications and participate in many national projects.

10. -

1. THE LIFE CYCLE CENTER

2. Mary Louise Lennon, M.A., Education Director

3. Kimberly-Clark Corporation, Neenah, Wisconsin 54956

4. (414) 729-1212, Ext 6729

5. -

6. Conventions attended: ASHA, APHA, DESP, NASSP, AECT, ASCD, NCEA, AHEA, APGA, AAHPER

7. -

8. -

9. To provide multi-media materials on feminine growth and development to schools, medical community, women's organizations, youth groups and consumer.

10. The Life Cycle Center has an Advisory Council that guides the objectives of the program. Council members are:

    Dr. Marian Hamburg
    Dr. Gus Dalis
    Dr. Robert Kaplan
    Dr. Ira Reiss
    Dr. Ataria Sarto

1. MEDIC ALERT FOUNDATION INTERNATIONAL

2. Alfred A. Hodder, Executive Director

3. 1000 North Palm, Turlock, California 95380

4. (209) 632-2371

5. 630,000 internationally

6.

Board of Directors Meeting	San Francisco, Calif.	January 11, 1974
Board of Directors Meeting	Toronto, Canada	May 24, 1973
Board of Directors Meeting	undetermined	November 15, 1974

7. Medic Alert Newsletter

8. -

9. The Medic Alert Foundation provides medical identification emblems in the form of either a necklace or bracelet for a onetime lifetime membership fee of $7.00. On the reverse of the Medic Alert emblem is engraved the hidden medical problem, the member's serial number, and the emergency telephone number of the Central Registry, which can be called 24 hours a day on a collect call basis from anywhere in the world, to authorized emergency personnel. Medic Alert also conducts a continuing educational program to lay and professional people urging that all persons with medical problems wear adequate identification at all times.

10. -

1. MUSCULAR DYSTROPHY ASSOCIATIONS OF AMERICA, INC.

2. Robert Ross, Executive Director

3. 810 Seventh Avenue, New York, New York 10019

4. (212) 586-0808

5. 285 Chapters

6. -

7. M. D. News

8. Sidney G. Spector, Director, Patient Service and Research Department

9. Muscular Dystrophy Associations of America supports these major programs:

RESEARCH, both basic and applied, into muscular dystrophy and related neuromuscular disorders afflicting millions. Since its formation in 1950, MDAA has made grants to scientists working in leading medical and scientific centers throughout the world.

PATIENT AND COMMUNITY SERVICES to assist patients in meeting the many problems which chronic disease imposes upon them and their families. Nearly 300 MDAA chapters throughout all the 50 states, the District of Columbia, Puerto Rico, and Guam provide certain authorized direct services. All services are free. No means test is required. Diagnostic workups - part of our community services program - are available to all those who may - in the opinion of their physicians - be suffering from muscular dystrophy or related neuromuscular ailments. In addition, the CPK serum enzyme test to detect unaffected female carriers of Duchenne dystrophy is available at most MDAA clinics. Other authorized direct services - wheelchairs, physical therapy, etc. - are available upon medical prescription to patients diagnosed as having any of the disease included in the service program.

10. -

1. NARCOTICS EDUCATION, INC.

2. Ernest H. J. Steed, Executive Director

3. Box 4390, 6830 Laurel Street, Northwest, Washington, D.C. 20012

4. (202) 723-4774

5. -

6. National Catholic Educational Association

   American Association of School Administrators

   National Council of Social Studies

   White House Conference on Children

   American Public Health Association

7. Magazines: LISTEN, WINNER

   Plus a wide range of books, leaflets, and films

8. On going consultations with school committees throughout North America

9. Narcotics Education, Inc. focuses on supplying educational materials on drugs, narcotics and alcohol to schools, colleges, universities and educational organizations. Foremost is our monthly publication Listen utilized also as a teaching manual on these subjects plus the Sound of LISTEN cassettes.

10. A complete catalog of educational aids, films, and materials is gladly provided on request

1. NATIONAL ASSOCIATION FOR GIFTED CHILDREN

2. Professor Ann F. Isaacs, Executive Director

3. 8080 Springvalley Drive, Cincinnati, Ohio 45236

4. (513) 631-1777

5. 1,500

6. 20 Annual Meeting St. Louis, Missouri February 13-15, 1974
Regional Meetings to be announced

7. The Gifted Child Quarterly (four issues per year)
NAGC Monographs (not regularly scheduled)
NAGC News (not regularly scheduled)

8. -

9. The NAGC is a major education association so declared by the U.S. Department of Health, Education and Welfare. It is non-profit, founded in 1954, and dedicated to helping schools, parents, the children themselves, and the public maximize abilities great and small for the good of all.

10. Our nation is urgently in need of helping the gifted turn on in the direction of good, for the good of all. Of greatest help to parents and teachers is our award winning periodical The Gifted Child Quarterly. This journal should be read by all who wish to improve and develop abilities, while reinforcing the gifted-self concept - modestly. Consulting services are available to schools and communities who desire to increase understanding, and function of the gifted in their midst.

1. NATIONAL ASSOCIATION FOR MENTAL HEALTH

2. Brian O'Connell, B.A., Executive Director

3. 1800 North Kent Street, Arlington, Virginia 22209

4. (703) 528-6405

5. Comprised of 950 Chapters serving a city, county, metropolitan area, or combination of counties, 47 Division (46 State Associations and the District of Columbia, and a National Headquarters)

6. Annual Meeting Washington, D.C. Nov. 20-24, 1974

7. Mental Hygiene

8. Childhood Mental Illness Committee
Prevention Committee
Public Affairs Committee

9. (1) To improve attitudes toward mental illness and the mentally ill; (2) to improve services for the mentally ill; (3) to work for the prevention of mental illness and to promote mental health.

10. -

1. NATIONAL ASSOCIATION FOR MUSIC THERAPY, INC.

2. Charles E. Braswell, M.A., President

3. Post Office Box 610, Lawrence, Kansas 66044

4. (913) 842-1909

5. 1, 500

6. 1974 Philadelphia, Pennsylvania Oct. 24-26, 1974

7. Journal of Music Therapy

8. Education Committee
Clinical Practices Committee
Clinical Training

9. The purpose shall be the progressive development of the use of music to accomplish therapeutic aims in hospital, educational, and community settings, and the advancement of training and research in the music therapy profession.

The objectives shall be those which aid music therapy approaches most effectively toward restoring, maintaining, and improving the mental and physical health of all persons.

10. -

1. NATIONAL ASSOCIATION FOR RETARDED CHILDREN, INC.

2. Philip Roose, Ph.D., Executive Director

3. 2709 Avenue E East, Arlington, Texas 76011

4. (817) 261-4961

5. 1500 local associations throughout the country; over 224,000 parents and friends of retarded persons

6.

NARC National Convention	Milwaukee, Wisconsin	Oct. 1-5, 1974
NARC National Convention	Fort Worth, Texas	Oct. 19-25, 1975
NARC National Convention	Indianapolis, Indiana	Oct. 20-24, 1976

7. NARC Publications list is available from national office.

8. -

9. Inspired originally by the parents of retarded children in all parts of the country, the National Association for Retarded Children (NARC) is a voluntary nationwide organization devoted to improving the welfare of mentally retarded persons. NARC seeks to aid all mentally retarded persons without regard to race, creed, geographical location or degree of retardation. It provides help to parents, individuals, organizations and communities in jointly solving the problems caused by retardation. The members of NARC are united by a common determination to see that every child and adult has a chance to develop to his fullest potential.

10. -

1. NATIONAL ASSOCIATION OF CHAIN DRUG STORES, INC.

2. Robert J. Bolger, M.S., President

3. 1911 Jefferson Davis Highway, Arlington, Virginia 22202

4. (703) 521-1144

5. 227 chain drug corporations
360 supplier companies to the chain drug industry

6.

Annual Meeting	Palm Beach, Florida	May 5-9, 1974
Pharmaçeutical Conference	San Francisco, Calif.	Sep. 30-Oct. 3, 1974
Scope Conference	Montreal, Canada	Nov. 12-15, 1974

7. Executive Newsletter
Legislative Bulletins
Membership Directory
Pharmacy Career Guidance Booklets
Drug Abuse Booklets
Reference Book on State Pharmacy Laws
Federal Profile
Security Notes
Linkup

8. Government Relations Committee
Public Relations Committee
Control/Methods Committee
Cosmetic/Fragrance Committee
Executive Committee
System Research Committee
Professional Relations Committee
Trade Relations Committee
Associate Member Committee

9. (1) To promote the general welfare of the chain drug store industry;

(contd.)

(2) to disseminate among the chain drug members information relative to legislation and to study any and all problems incident to the distribution of merchandise in the operation of chain drug stores; (3) to do such further acts as shall be appropriate and proper for a corporation organized for the above purposes.

10. The membership of the National Association of Chain Drug Stores, Inc. represents the management of 9,000 drug stores throughout the United States, which is 85% of the chain drug store corporations operating four or more units in this country today. Their combined annual sales account for more than $8.7 billion of the nation's total drug business. NACDS chain drug members employ over 150,000 people of which 29,000 are registered retail pharmacists.

1. THE NATIONAL ASSOCIATION OF BIOLOGY TEACHERS

2. Dr. Jerry P. Lightner, Ed. D., Executive Secretary

3. 1420 N Street, N.W., Washington, D.C. 20005

4. (202) 667-8268

5. 8,600

6.

NABT National Convention	Americana Hotel New York City	Oct. 11-14, 1974
NABT National Convention	Portland Hilton Portland, Oregon	Oct. 22-25, 1974

7. The American Biology Teacher (monthly journal)
NABT News & Views (bi-monthly newsletter)

8. Committee on Biology and Society
Committee on Excellence in Biological Education

9. NABT is the only national association specifically organized to assist teachers in the improvement of biology teaching. As a professional society, it publishes a journal in biologic education, holds regional seminars to u-date teachers, has an annual national convention, and works for improvement of the professional qualifications of those teaching biologic science.

10. -

1. NATIONAL ASSOCIATION OF BLUE SHIELD PLANS

2. Ned F. Parish, President

3. 211 East Chicago Avenue, Chicago, Illinois 60611

4. (312) 943-8181

5. -

6.

Annual Business Meeting	San Francisco, Calif.	May 18-20, 1974
Program Conference	Chicago, Illinois	Oct. 25-26, 1974
Annual Public Relations and Advertising Conference	Colorado Springs, Colorado	July 10-12, 1974
Professional Relations Conference	Elmhurst, Illinois	(Not set at publication time)

7. The Blue Shield (A newspaper on Blue Shield and medical economics activities)
Helping Keep America Healthy (Booklet on history and growth of Blue Shield)
The Chemical Cop-Out (Booklet on drug abuse)
Happy Valley and the Drug Witch (Booklet on drug abuse for 4-7 age group)
The Alcoholic American (Booklet on alcohol abuse)
The Will To Die (Booklet on suicide)

8. Public relations work with schools to furnish films and booklet on alcoholism, drug abuse, and suicide. These are available to any school that will contact their local Blue Shield Plan.

9. The purpose of Blue Shield is to remove the financial obstacles so that those who need good quality medical care can get it, and to work toward an efficient and effective system of health care financing and delivery. The Association serves as the coordinating body for the nation's seventy-one Blue Shield Plans which provide services to over 82 million Americans.

10. Blue Shield, under the leadership of the National Association, conducts a massive public education program on community and individual health matters. In this regard, there are half-hour films for television, radio programs and booklet on such major subjects as drug abuse, alcoholism and suicide. Please have any inquiries for materials directed to the Public Relations Department of local Blue Shield Plans.

1. NATIONAL ASSOCIATION OF HEARING AND SPEECH AGENCIES

2. Tom Coleman, B.A., Executive Director

3. 814 Thayer Avenue, Silver Spring, Maryland 20910

4. (301) 588-5242

5. 12,000

6.

Annual Meeting	Sheraton-Islander Hotel Newport, Rhode Island	May 16-18, 1974
Annual Meeting	Las Vegas, Nevada	May, 1975

7. Hearing & Speech News
Washington Sounds (legislative newsletter)

8. -

9. NAHSA is the only locally-oriented national agency where lay and professional individuals work exclusively toward solving the problems of hearing, speech and language handicapped individuals, including the deaf.

10. -

1. NATIONAL ASSOCIATION OF SOCIAL WORKERS

2. Chauncy A. Alexander, M.S.W., Executive Director

3. Southern Building, 15th and H Streets, N.W., Washington, D.C. 20005

4. (202) 628-6800

5. 56,356 in June, 1972

6. Delegate Assembly undecided 1975

7. Social Work Journal (monthly)
NASW NEWS (monthly)
Abstracts for Social Workers (quarterly)
Advocate for Human Services (bi-weekly Washington newsletter)
Encyclopedia of Social Work (1971 edition now out)
Directory of Professional Social Workers (1972 edition)

8. School Social Work Council

9. To promote the quality and effectiveness of Social Work Practice through services to members and to improve the quality of life for individuals, groups and the community.

10. -

1. NATIONAL CHILD SAFETY COUNCIL

2. Howard R. Wilkinson, B.A., President

3. 3146 Francis Street, Jackson, Michigan 49203

4. (517) 784-5849

5. 5,000

6. Annual Meeting Jackson, Michigan

7. Child Safety and Drug educational materials of all kinds - manuals, folders, brochures, study cards, posters, films, filmstrips, recordings, entertainers for instructional assemblies, etc.

8. NCSC representatives in nearly every state

9. To assist communities, in setting up an effective child safety and drug educational program which is financially supported by the local business leaders.

10. Materials are distributed with the cooperation of local law enforcement departments in the participating communities.

1. NATIONAL COLLEGIATE ATHLETIC ASSOCIATION

2. Walter Byers, Executive Director

3. U.S. Highway 50 & Nall Avenue, Post Office Box 1906, Shawnee Mission, Kansas 66222

4. (913) 384-3220

5. 775 colleges, universities, conferences and affiliated organizations

6.

Annual Convention	San Francisco, Calif.	Jan. 7-9, 1974
Annual Convention	Washington, D.C.	Jan. 6-8, 1975

7. For information on publications: NCAA Publishing Service
P. O. Box 1906
Shawnee Mission, Kansas 66222

NCAA Manual
Annual Reports
Convention Proceedings
Financial Analysis of Intercollegiate Athletics
Television Committee Report
National Collegiate Championships Records Book
NCAA News
Football Record Book
Football Guide
Football Rules
Football Rules Interpretations
Read-Easy Football Rules
Basketball Guide
Basketball Rules
Read-Easy Basketball Rules
Swimming Guide
Wrestling Guide
Ice Hockey Guide
Skiing Rules
Gymnastics Rules
Baseball Guide
Track and Field Guide
Water Polo Rules
Soccor Guide

8. NCAA Council
NCAA Executive Committee
Committee on Competitive Safeguards and Medical Aspects of Sports
National Operating Committee on Standards for Athletic Equipment (NOCSAE)
Joint Commission on Competitive Safeguards and Medical Aspects of Sports

(Contd.)

9. The National Collegiate Athletic Association is the organization through which the colleges and universities of the nation speak and act on athletic matters at the national level. It is a voluntary association of 775 institutions, conferences and organizations devoted to the sound administration of intercollegiate athletics in all its phases.

Through the NCAA, its members consider any athletic problem which has crossed regional or conference lines and has become national in character. The NCAA stands for good conduct in intercollegiate athletics and serves as the colleges' national athletic accrediting agency.

10. -

1. NATIONAL CONGRESS OF PARENTS AND TEACHERS (Commonly known as National PTA)

2. Mrs. Lillie E. Herndon, President

3. 700 North Rush Street, Chicago, Illinois 60611

4. (312) 787-0977

5. Over 8,000,000

6.

National Convention	San Antonio, Texas	May 19-22, 1974
National Convention	Atlantic City, New Jersey	June 1-4, 1975
National Convention	Louisville, Kentucky	May 23-26, 1976

7. National PTA Magazine
National PTA Bulletin

8. Commission on Health and Welfare

9. The Objects of the National PTA are: (a) To promote the welfare of children and youth in home, school, church, and community; (b) to raise the standards of home life; (c) to secure adequate laws for the care and protection of children and youth; (d) to bring into closer relation the home and the school, that parents and teachers may cooperate intelligently in the education of children and youth; (e) to develop between educators and the general public such united efforts as will secure for all children and youth the highest advantages in physical, mental, social, and spiritual education.

10. The National PTA sponsors projects and activities in various fields, ;including health. Its program is directed toward achieving the total health of the child.

The overall purpose of the project stressing continuous health supervision from birth through high school is to heighten parents' awareness of the importance and value of having periodic medical and dental checkups for their children; carrying out the physician's and dentist's recommendations for treatment or

(Contd.)

correction of defects; and having children receive immunization and booster shots against disease.

An anti-smoking project is designed to educate parents of seventh and eighth graders about the health hazards of cigarettes and to help them develop ways to keep youngsters from starting to smoke. In 1972, a program of alcohol education was integrated into the project. In pilot programs and other activities, parents are encouraged to work with youth, and young people are urged to develop their own preventive and control programs to combat cigarette smoking and alcohol misuse. It is hoped that their efforts and initiative will produce clearer insights into causes of risk-taking behaviors, and develop means of dealing with them more effectively in the family, the school, and the community. The National PTA supports the concept of comprehensive school health education programs. PTA's are urged to work for the development and strengthening of total and sequential programs of health education for grades K-12.

Another project is aimed at improving community resources to safeguard children's emotional health.

1. NATIONAL COORDINATING COUNCIL ON DRUG EDUCATION

2. Frank Lemons, Associate Director
Gayle Krughoff, Associate Director

3. 1211 Connecticut Avenue, N.W., Suite 212, Washington, D.C. 20036

4. (202) 466-8150

5. 130

6. Annual Meeting to be determined May 15-17, 1974

7. National Drug Reporter ($34.00/year subscription)
Common Sense Lives Here (3.00)
Drug Abuse Films, 3rd Edition ($3.00)

8. Some of our member organizations are concerned specifically with school health.

9. NCCDE is the largest non-profit drug information and programming network with the purpose to coordinate and facilitate drug education on a national scale. The objectives are to provide leadership and coordinate educational and informational efforts or organizations interested in the area of drug abuse; to stimulate regional, state, and local involvement in drug education by establishing interdisciplinary committees to respond to area needs; to encourage research in the area of drug abuse by identifying critical issues in need of attention; to evaluate and develop the role of professional and public information in the drug abuse area; to evaluate drug abuse educational programs and give visibility to those that are effective.

10. -

1. NATIONAL COUNCIL OF ADMINISTRATIVE WOMEN IN EDUCATION

2. Eleanor F. Dolan, Ph.D., Executive Secretary

3. 1815 Fort Myer Drive, North, Arlington, Virginia 22209

4. (703) 528-6111

5. 1, 825

6. Annual Meeting — Atlantic City, New Jersey — February 1974
   Annual Meeting — Atlantic City, New Jersey — February 1975

7. NCAWE News issued five times each year

8. Status of Women
   Legistlative
   Intergroup relations

9. NCAWE is organized to promote the interest of women in administrative educational positions; to place emphasis on the preparation for administrative positions, and to keep abreast of the current status of women. In addition, NCAWE is interested in all aspects of the educational process.

10. -

1. NATIONAL COUNCIL ON ALCOHOLISM, INC.

2. George C. Dimas, Executive Director

3. 2 Park Avenue, Suite 1720, New York, New York 10016

4. (212) 889-3160

5. NCA has approximately 150 affiliates and associates throughout the country

6. Annual Meeting Denver, Colorado Apr. 30-May 3, 1974

7. Annual Report
Friday Letter (Newsletter)
Three catalogs of publications yearly

8. The National Council on Alcoholism has affiliate and associate branches in almost every state in the Union.

9. The National Council on Alcoholism, incorporated in June 1944, is the only national voluntary agency devoted to the problems of alcoholism, whose major purpose is the prevention and control of the disease through a program of education and community servies. Affiliated local councils on alcoholism are autonomous nonprofit organizations. Their functions and purpose are outlined in the four objectives necessary for NCA affiliation: an intensive educational campaign in their own area, to be conducted on a continuing basis over an indefinite period of time; establishment of an Alcoholism Information Center; procurement of hospital beds in general hospitals for treatment of acute alcoholism; establishment of diagnostic and treatment clinics for alcoholics. Affiliates and associates of NCA (approximately 150 in local areas throughout the country) stimulate and conduct programs of public and private education, stressing both prevention and treatment: they conduct special programs, seminars and workshops for professional groups; they provide counseling and referral service to alcoholics or to family, friends and employers of alcoholics who rarely know where to turn with the problem. This counseling is not for treatment, but to prepare the way for referral to the right treatment resource for each individual client, whether alcoholic or family.

(Contd.)

Acting as a national clearing house for all information regarding alcoholism, NCA conducts a national educational program designed to place this information in the hands of the general public and special groups. Literature and publications are available. NCA sponsors national Alcoholism Information Month, preparing and producing material used by private and public agencies throughout the nation.

10. Both the National and Local Councils provide materials and guidelines to school health educators, as well as to the students themselves.

1. NATIONAL COUNCIL ON FAMILY RELATIONS

2. Mrs. Ruth H. Jewson, M.S., Executive Officer

3. 1219 University Avenue SE, Minneapolish, Minnesota 55414

4. (612) 331-2774

5. 5,000

6.

Annual Meeting, National Council on Family Relations	St. Louis, Missouri	October 22-26, 1974
Annual Meeting, National Council on Family Relations	Unknown as yet	1975 - unknown as yet
Annual Meeting, National Council on Family Relations	Unknown as yet	1976 - unknown as yet

7. Journal of Marriage and the Family
The Family Coordinator: Journal of Education, Counseling, and Services

8. Committee for Educational Standards and Certification for Family Life Educators
Special Committee on Family Life Education
Family Action Committee
Task Force on Divorce and Divorce Reform
Task Force on Women's Rights and Responsibilities
Film and Filmstrip Awards Committee
NCFR Sections: Counseling, Education, Family Action, Research and Theory

9. The National Council on Family Relations was founded in 1938 as an inter-professional forum through which members of those disciplines interested in family life might think, work, and plan together for the strengthening of marriage and family life. Its objectives are to provide opportunities for individuals, organized groups, and agencies interested in family research, counseling and education to plan and act together on matters relevant to marriage and family living, including establishment of professional standards, promotion and coordination of educational efforts, encouragement of research and extension of community services for families.

10. -

1. NATIONAL CYSTIC FIBROSIS RESEARCH FOUNDATION

2. Welch H. Boyer, National Director
John F. Herndon, Ph.D., Medical-Scientific Director

3. 3379 Peachtree Road, NE, Atlanta, Georgia 30326

4. (404) 262-1100

5. No official membership. Approximately 24,000 parents and other interested individuals can be considered members of the organization, as can approximately 2,000 physicians, scientists and other medical personnel who regularly receive medical publications.

6. Cystic Fibrosis Club (Scientific Symposium) 15th Annual Meeting — Washington, D.C. — April 17, 1974 (tentative)

Regional continuing education courses for the medical profession will be held each year, as will small research seminars. Schedule has not been determined.

General Medical and Scientific Advisory Council and Board of Trustees meet 2-3 times annually.

7. Teacher's Guide: " C/F Child Is In Your Class"
Guidelines for Health Personnel: Cystic Fibrosis
Educational and Vocational Counseling of Young Adults with Cystic Fibrosis
Medical Information: Cystic Fibrosis (for physicians, medical students)
Vocational Rehabilitation for Young Adults with Cystic Fibrosis
C/F Facts and Figures (general information leaflet)
Your Child and Cystic Fibrosis

8. The Foundation, its local chapters and affiliated treatment centers are very much interested in the early diagnosis and competent treatment of children with cystic fibrosis and other chronic respiratory and gastrointestinal diseases. There are no specific committees devoted to school health, but the Foundation as a whole welcomes every opportunity to cooperate with school health programs and to serve as an educational resource for the community and the medical profession.

(Contd.)

9. The National Cystic Fibrosis Research Foundation was incorporated in 1955 to support programs for care, research, public and medical profession education and training of scientists, physicians and other medical personnel for benefit of the many children and young adults with cystic fibrosis, an inherited metabolic disease most seriously, and prematurely fatally, affecting respiratory and digestive functions.

   More recently, programs have been expanded to include related pediatric pulmonary and gastrointestinal diseases, with the emphasis remaining on cystic fibrosis. Research in genetics, which may eventually lead to control, even prevention, of cystic fibrosis and the more than 1800 genetic defects thus far identified, is also of great concern to the NCFRF.

   The Foundation also closely cooperates with the International Cystic Fibrosis (Mucoviscidosis) Association in its efforts to facilitate exchange of medical information, to gain support for research and care, and to extend the best possible care to cystic fibrosis patients throughout the world.

10. -

1. NATIONAL DAIRY COUNCIL

2. M. F. Brink, Ph.D., President

3. 111 N. Canal Street, Chicago, Illinois 60606

4. (312) 372-3156

5. -

6. 59th Annual Meeting Atlanta, Georgia Feb. 18-30, 1974

7. Dairy Council Digest
Nutrition News
Food News
Educational Materials Catalog

8. Division of Nutrition Education, National Dairy Council
Affiliated Dairy Council units located throughout the United States

9. The purpose of the National Dairy Council program is "to contribute to the achievement of optimal health by providing leadership in nutrition research and nutrition education based on the concept of a balanced diet, including milk and milk products, in accordance with scientific recommendations, and thus strengthening the dairy industry and American Agriculture."

10. Nutrition education services may be obtained by contacting the affiliated Dairy Council units. If there is none serving your area, contact National Dairy Council.

1. NATIONAL EASTER SEAL SOCIETY FOR CRIPPLED CHILDREN AND ADULTS

2. Miss Jayne Shover, Executive Director

3. 2023 West Ogden Avenue, Chicago, Illinois 60612

4. (312) 243-8400

5. 52 intermediary members (50 states, District of Columbia, Puerto Rico)
2,000 local chapters

6.

1974 Annual Convention	Hilton Palacio Del Rio San Antonio, Texas	Nov. 12-16, 1974
1975 Annual Convention	Galt House Louisville, Kentucky	Nov. 4-8, 1975
1976 Annual Convention	Florida -- city to be decided	Nov. 9-13, 1976

7. Rehabilitation Literature (monthly professional journal: $10.00 a year)
Easter Seal Communicator (bi-monthly staff newsletter: free)

8. Education and Information Services: Earl C. Graham, Director
Library and Information Center

9. Founded in 1921, the National Easter Seal Society is the oldest and largest voluntary health agency providing direct rehabilitation services to handicapped children and adults. Its major purposes are to provide and extend rehabilitation services which can alleviate physical, psychological, social, and vocational effects of crippling diseases or injuries; to conduct educational programs for the public, professional personnel, parents and families of crippled persons, and employers, in order to create greater understanding and acceptance of the handicapped; and to support scientific research in these areas.

10. Educational services provided by the National Easter Seal Society: The Society maintains a library of over 3500 volumes and over 600 serial publications; conducts nationwide education programs on the elimination of architectural barriers; supplies materials on careers in rehabilitation and administers three scholarship programs; publishes and distributes pamphlets and reprints on a broad spectrum of rehabilitation topics.

1. NATIONAL ENVIRONMENTAL HEALTH ASSOCIATION

2. Nicholas Pohlit, R.S., M.P.H., Executive Director and Managing Editor, Journal of Environmental Health, published by the Association)

3. 1600 Pennylvania, Denver, Colorado 80203

4. (303) 222-4456

5. 6,000

6.

Annual Educational Conference	Cleveland, Ohio	June 23-27, 1974
	Minneapolis, Minn.	June, 1975
	undecided	1976

7. Journal of Environmental Health

8. Educational and Industrial Environment Section
Joint Commission on Ecology on the University Campus

9. To provide specific services in the field of environmental health for people, official and voluntary agencies concerned; to assume the obligations of the sciences and arts for the advancement of public health; to uphold and increase the standards of the environmental health profession; to search continually for truths and disseminate these findings to colleagues and interested parties; to strive for knowledge and be fully informed of the developments in the field of public health; to fully cooperate with all allied health public agencies; to promote the highest attainable standards of health to every human being without distinction of race, religion, cultural background, economic or social condition.

10. -

1. NATIONAL EXECUTIVE HOUSEKEEPERS ASSOCIATION, INC.

2. J. Edward Steward, AA, (term expires 1974)

3. Business and Professional Bldg., 414 Second Avenue, Gallipolis, Ohio 45631

4. (614) 446-4800

5. 5,800

6.

24th Biennial Congress	Olympic Hotel Seattle, Washington	July 28-Aug. 2, 1974
25th Biennial Congress	Marriott Motor Hotel Atlanta, Georgia	July 11-16, 1976

7. The Executive Housekeeper (monthly magazine)
Informational brochures

8. Education Committee

9. Objectives: To advance the science and research of housekeeping techniques; promote education for the institutional housekeeping management field and to organize subordinate units and direct the management thereof.

Purposes: To better serve management through chapter, district and national meetings; provide an interchange of housekeeping management information; encourage high professional standards; increase employee efficiency through improved training methods and the development of the managerial and technical skills of housekeeping personnel; improve interdepartmental relationships through knowledge of administrative problems and to make available to the profession the latest information on new products and techniques.

10. Membership is on an individual basis, is not transferrable, and is confined to those persons doing administrative/managerial work in the institutional housekeeping management field. The Association is non-political, non-sectarian, and not-for-profit. The Association may not be affiliated with any other organization.

1. NATIONAL FEDERATION OF LICENSED PRACTICAL NURSES, INC.

2. Etta B. Schmidt, B.A., Executive Director

3. 250 West 57th Street, Suite 323-325, New York, New York 10019

4. 30,000

5.

25th Annual Convention	Atlantic City, New Jersey	Sep. 29 - Oct. 4, 1974
26th Annual Convention	New Orleans, Louisiana	Oct. 12-17, 1975

7. Nursing Care Magazine (formerly Bedside Nurse)

8. NFLPN Education Committee

9. To provide quality patient care through a continuous education program for the practitioner, establishment of standards of practice, and to work for the economic and general welfare of licensed practical nurses.

10. -

1. NATIONAL HEALTH COUNCIL, INC.

2. Edward H. Van Ness, Ph.B., Executive Director

3. 1740 Broadway, New York, New York 10019

4. (212) 582-6040

5. 70

6.

National Health Forum	Boston, Massachusetts	Mar. 11-13, 1974
National Health Forum	Anaheim, California	Mar. 17-19, 1975
National Health Forum	Philadelphia, Pennsylvania	Mar. 15-17, 1976

7. -

8. -

9. The National Health Council's goals are to improve the health of the public throughout the nation by:

Improving accountability and credibility of the private* sector including outreach to groups not meeting present membership criteria;

Representing and promoting the needs and contributions of the private sector in health affairs;

Providing a channel to and from government by serving as a point of communication, a coordinated point for exploring and clarifying public issues and reviewing and appraising for the public and private sectors the programs and policies of the public sector;

Providing linkage to the total health scene for its members;

Augmenting the objectives and efforts of members and fostering and encouraging mutual assistance to improve effectiveness of performance;

(Contd.)

Participating in public policy development through exploration of policy issues.

* By this is meant voluntary and proprietary health institutions, and other organizations, agencies and corporations having an interest in the improvement of health of the public.

10. The National Health Council acted as fiscal agent for the President's Committee on Health Education and devoted its 1972 Forum, in New Orleans, March 21-22, to a discussion of the preliminary findings of the Committee. School health education was a concern of the Committee and, accordingly, of the 1972 Forum. The Council will convene, in late 1973, a number of organizations concerned with health education to explore possible mutual or joint efforts to promote more effective health education, including school health education.

1. NATIONAL HEMOPHILIA FOUNDATION

2. Mrs. Katherine Earnshaw, B.A., Executive Director

3. 25 West 39th Street, New York, New York 10018

4. (212) 279-0397

5. 53 Chapters

6. Symposium co-sponsored by the New York Academy of Science New York, New York Jan. 21-23, 1974

7. Hemofax (Newsletter)

8. Behavioral Sciences Department

9. To develop improved community understanding, support, and resources for hemophilic children and adults and to advance knowledge about, and participation in, prevention, treatment, and rehabilitation programs for this disability group.

10. -

1. NATIONAL INSTITUTE OF MENTAL HEALTH

2. Bertram S. Brown, M.D.

3. Room 17-99, Parklawn Building, 5600 Fishers Lane, Rockville, Maryland 20852

4. (301) 443-3673

5. 6,000

6.

National Advisory Mental Health Council Meetings	NIMH, Parklawn Building 5600 Fishers Lane Rockville, Maryland 20852	Mar. 18-20, 1974 June 10-12, 1974 Proposed: Sep. 16-17, 1974 Dec. 2-4, 1974

7. -

8. National Advisory Mental Health Council
17 Grant Review Committees

9. The National Institute of Mental Health plans, directs, and coordinates the national program effort designed to improve the mental health of the people of the United States through the development of knowledge, manpower, and services to promote and sustain mental health, prevent mental illness, and treat and rehabilitate mentally ill persons.

10. -

1. NATIONAL KIDNEY FOUNDATION

2. Edward J. Mitchell, J.C.D., Executive Director

3. 116 East 27th Street, New York, New York 10016

4. (212) 889-2210

5. -

6.

Annual Meeting	San Francisco, California	Nov. 14-17, 1974
Annual Meeting	New York, New York	November 1975

7. The Kidney
   KF Medical News Report
   KF Newsletter
   Annual Report

8. -

9. The National Kidney Foundation is the only voluntary health agency working toward the total answer to diseases of the kidney - prevention, treatment, and cure. Although Affiliate services vary depending upon community resources, the Foundation's programs include research, patient services, nationwide organ donor program, professional training and education, public information, and community services.

10. The National Kidney Foundation offers a number of educational brochures concerning the kidneys and kidney disease for patients and the general public. Many of these are suitable for grade and high school students and as resource material for teachers. Copies may be obtained by writing to the above address.

1. NATIONAL LEAGUE FOR NURSING, INC.

2. Mrs. Margaret E. Walsh, M. Litt., Secretary and Executive Director

3. 10 Columbus Circle, New York, New York 10019

4. (212) 582-1022

5. 15,400 individual members
   1,851 agency members

6. Council of Baccalaureate and Higher Degree Programs Faculty-Curriculum-Development Series; Council of Associate Degree Programs; Council of Baccalaureate and Higher Degree Programs Semi-annual Meetings; Council of Diploma Programs Annual Meeting and Workshops; Council of Hospital and Related Institutional Nursing Services Annual Meeting: Please contact National League for Nursing, Inc., National Office, for detailed information.

7. Nursing Outlook (monthly)
   NLN News (10 issues a year)
   Nursing Research (Co-sponsored with American Nurses Association)

8. Division of Nursing
   Council of Baccalaureate and Higher Degree Programs
   Council of Associate Degree Programs
   Council of Practical Nursing Programs
   Council of Home Health Agencies and Community Health Services
   Nursing Advisory Service of NLN and ALA

9. The National League for Nursing is composed of registered and licensed practical nurses, other professionals working in the health field, concerned citizens, and agency members such as hospitals, schools of nursing, and nursing service agencies. These members work together to help meet community needs and assure quality nursing education.

   The League is recognized as the accrediting agency for masters, baccalaureate and associate degree nursing programs by the National Commission on Accrediting and is approved for accreditation of masters, baccalaureate,

(Contd.)

associate degree, diploma and practical nursing programs by the U. S. Office of Education. NLN conducts one of the largest professional testing services. Its programs function through its national headquarters, branch offices and forty-four constituent leagues.

10. -

1. NATIONAL MIGRAINE FOUNDATION

2. Seymour Diamond, M.D., President

3. 2422 West Foster Avenue, Chicago, Illinois 60625

4. (312) 878-7715(6)

5. 1,600

6.

Interium Meeting (Board of Directors)	Chicago, Illinois	January, 1974
Annual Meeting (Board of Directors)	Chicago, Illinois	June, 1974

7. Newsletter

8. Research Grant Committee

9.
1. To promote the dissemination of technical information relative to the cause and the treatment of headache.
2. To promote, encourage and sponsor scientific studies and research on the causes and treatment of headaches.
3. To receive, solicit, obtain, administer, invest and disburse money and property to finance the activities of the association.
4. To publish papers, magazines and other documents containing information derived through the research of the Foundation.

10. -

1. NATIONAL MULTIPLE SCLEROSIS SOCIETY

2. Miss Sylvia Lawry, B.A., Executive Director

3. 257 Park Avenue South, New York, New York 10010

4. (212) 674-4100

5. 182,000

6.

National Chapter Conference	St. Louis, Missouri	Oct. 14-18, 1974
National Chapter Executive Development Conference	New York City	Oct. 13-17, 1975
National Chapter Conference		October, 1976

7. MS Keynotes
MS Patient Service News
MS Research Report
MS Briefs

8. 185 affiliated chapters throughout the United States

9. The purposes of the National Society, as stated in its Certificates of Incorporation, as amended, are: "To stimulate, coordinate, and support research into and to obtain and disseminate information respecting the causes, prevention, alleviation and cure of multiple sclerosis and other diseases of the nervous system; to aid individuals who are in any way disabled as a result of multiple sclerosis or other diseases of the nervous system; and to make grants of money from the funds of the corporation, at any time and from time to time, to individuals and to lawfully established agencies for the purpose of carrying out the foregoing objectives and for the prevention, diagnosis, treatment, alleviation or cure of multiple sclerosis or other diseases of the nervous system."

10. -

1. NATIONAL SAFETY COUNCIL

2. Howard Pyle, President

3. 425 North Michigan Avenue, Chicago, Illinois 60611

4. (312) 527-4800

5. 15,000

6.

National Safety Congress & Exposition	Chicago, Illinois	Sep. 30-Oct. 3, 1974
National Safety Congress & Exposition	Chicago, Illinois	Sep. 29-Oct.2, 1975
National Safety Congress & Exposition	Chicago, Illinois	Oct. 18-21, 1976

7. National Safety News
Family Safety
Traffic Safety
Farm Safety Review
Accident Facts

8. There are thirteen Conferences responsible for programs in specific areas such as traffic, home, labor, industry, youth, school and college, etc. Each has an interest in health insofar as it concerns safety and accident prevention. The conference and department which works with and through schools and educational agencies is the School and College Conference/ Department.

In the School and College Department are four sections: Elementary, Higher Education, Driver Education and School Safety Supervisors, staffed by five professionals and four assistants. Guided by the Conference (composed of 100 educators and representatives of health, education and related agencies) the staff carries on school safety and accident prevention programs.

9. The mission of the National Safety Council is "to determine and evaluate methods and procedures that (a) prevent accidents and (b) mitigate injury

(Contd.)

and economic loss resulting from accidents; and to provide leadership for adoption and use of those methods and procedures that best serve the public interest."

10. The National Safety Council is a nonprofit, nongovernmental, public service membership organization founded in 1913, and chartered by the U.S. Congress in 1953 "to arouse and maintain the interest of the people of the United States . . . in safety and accident prevention." Its scope includes a variety of safety issues such as fire prevention, industrial hygiene and personnel and plant security. It draws support from members around the world and maintains cooperative relationships with other safety organizations on a global basis.

1. NATIONAL SOCIETY FOR THE PREVENTION OF BLINDNESS, INC.

2. Virginia S. Boyce, Executive Director

3. 79 Madison Avenue, New York, New York 10016

4. (212) 684-3505

5. For the year 1973-74, the National Society has 346 Voting Members.

6. Annual Membership Meeting — New York City — Annually, third Thursday of May

7. The Sight-Saving Review
NSPB News

8. Committee on Vision Screening of Children
Nursing Advisory Committee
Committee on Low Vision Aids
Eye Health and Safety Committee

9. Our one purpose: Saving sight. The National Society for the Prevention of Blindness, Inc. founded in 1908, is the oldest voluntary agency nationally engaged in the prevention of blindness through a comprehensive program of community services, public and professional education and research. Publications, films, charts and advisory service are available on request. The Society is supported entirely by contributions, memorial gifts, bequests and legacies which are deductible for purposes of income tax.

10. Annual Report and catalogue of publications available on request.

1. NEBRASKA MASTER POISON INFORMATION CENTER

2. William Picard, B.S., Hospital Administrator

3. Nebraska Master Poison Information Center, Childrens Memorial Hospital, 502 South 44th Street, Omaha, Nebraska 68105

4. (402) 553-5400 For Omaha and Western Iowa
WATS 800-642-9999 For remainder of Nebraska
WATS 800-228-9515 For surrounding states

5. 6

6. -

7. -

8. -

9. An information center of drugs and commercial products concerning ingredients, toxicity, symptomology and treatment, available to the general public as well as physicians.

Education, public and professional, of poison prevention and control.

10. Affiliated with the National Clearing House of Poison Control Centers, Food and Drug Administration, Bethesda, Maryland.

Financial Assistance Department Nebraska Health Division of Maternal and Child Health.

1. THE NURSES ASSOCIATION OF THE AMERICAN COLLEGE OF OBSTETRICIANS AND GYNECOLOGISTS

2. Mrs. Ruth S. Young, R.N., B.S., Executive Secretary

3. One East Wacker Drive, Suite 2700, Chicago, Illinois 60601

4. (312) 222-1600

5. 10,000

6. First National Meeting — Las Vegas Convention Center, Las Vegas, Nevada — April 29-May 2, 1974

7. Journal of Obstetric, Gynecologic and Neonatal Nursing
NAACOG Bulletin

8. Committee on Continuing Education
Committee on Nursing Functions and Standards
Committee on Future Planning
AD HOC Committee on Certification of the OGN Nurse

9. The purpose of The Nurses Association of ACOG is to promote, in conjunction with the College, the highest standards of obstetric, gynecologic and neonatal nursing practice and education; to cooperate at all levels with qualified physicians and nurses; and to stimulate interest in OGN nursing.

10. The Association was established in 1969. Membership is open to registered nurses and allied health workers whose primary job responsibility is patient care in OGN nursing.

The Association has numerous education meetings at the state and regional levels for its members. The Association also issues guidelines and statements for OGN nursing.

1. OPTICIANS ASSOCIATION OF AMERICA
(Formerly the Guild of Prescription Opticians)

2. J. A. Miller, M.A., C.A.E., Executive Director

3. 1250 Connecticut Avenue N.W., Washington, D.C. 20036

4. (202) 659-1270

5. 800 retail optical firms

6.

Annual Convention	Boston, Massachusetts	June 1974
Annual Convention	Miami, Florida	June 1975
Annual Convention	Las Vegas, Nevada	June 1976

7. "RxO, The Journal of Opticianry (formerly Guild Guide)

8. -

9. (a) The advancement of the science of optics; (b) the development of new and improved methods in connection with the application thereof; (c) the dissemination of information concerning the same among eye physicians, the member firms of this association and the general public; (d) the maintenance and development of high ethical standards; (e) the gathering and dissemination of information concerning the employment of modern business management methods applicable to the retail optical and dispensing business.

10. -

1. OPTIMIST INTERNATIONAL

2. Hugh H. Cranford, Executive Secretary

3. 4494 Lindell Boulevard, St. Louis, Missouri 63108

4. (314) 371-6000

5. 110,000

6.

International Convention	Atlanta, Georgia	June 16-20, 1974
International Convention	San Francisco, Calif.	June 22-26, 1975
International Convention	Washington, D.C.	June 27-July 1, 1976

7. The Optimist Magazine

8. International Youth Activities Committee
International Community Service Committee

9. The objectives of Optimist International and its member clubs shall be to implement the concept of voluntary service through group association in Optimist Clubs as vehicles of opportunity for the involvement of men in constructive efforts toward the betterment of man and his community; to work for justice, freedom, human dignity, equality and opportunity for all men; in the belief that giving of one's self in service to others will advance the well-being of man, his community and world.

10. -

1. PHARMACEUTICAL MANUFACTURERS ASSOCIATION

2. C. Joseph Stetler, LL.B., LL.M., President

3. 1155 Fifteenth Street N.W., Washington, D.C. 20005

4. (202) 296-2440

5. 110 companies are members
   13 associate members

6.

Annual Meeting	Boca Raton Hotel Boca Raton, Florida	Apr. 3-5, 1974
Law Section Meeting	Boca Raton Hotel Boca Raton, Florida	Mar. 11-13, 1974
Quality Control Meeting	Washington Hilton Hotel Washington, D.C.	Apr. 22-24, 1974
Medical Section Meeting	Key Biscayne Hotel Key Biscayne, Florida	Apr. 25-27, 1974
Prod. & Engr. Meeting	Hotel Ponchartrain Detroit, Michigan	Apr. 29-30, 1974
Research & Development Meeting	Naples Beach Club Naples, Florida	May 5-8, 1974
International Section Meeting	Boca Raton, Hotel, Boca Raton, Florida	May 9-11, 1974
Public Relations Meeting	Grand Hotel Point Clear, Alabama	Sep. 23-25, 1974
Prod. & Engineering Meeting	Mills Hyatt House Charleston, South Carolina	Sep. 30-Oct. 2, 1974
Biological Section Meeting	The Cloister Sea Island, Georgia	Oct. 13-16, 1974
Eastern Regional Meeting	Waldorf-Astoria Hotel New York, New York	Dec. 1-2, 1974

7. Bulletin
   Newsletter
   PMA Yearbook
   PMA Annual Report
   National Pharmaceutical News

(Contd.)

8. Medical Section
Public Relations Section
Research and Development Section
PMA Headquarters Staff
Medical Devices and Diagnostic Drugs Section

9. The Pharmaceutical Manufacturers Association is a non-profit, scientific and professional organization. Its active membership comprises approximately 110 firms principally engaged in the production of prescription drugs. These are the products prescribed by licensed medical practitioners and dispensed by licensed pharmacists. Membership is voluntary. The present members account for about 95 percent of U.S. sales of products of the "ethical" type. The PMA was founded in 1958. Its five principal objectives are to (1) encourage consistently high standards of potency, quality and purity for pharmaceutical and biological products for the cure, mitigation, treatment, prevention or diagnosis of disease, (2) encourage research toward development of new and better medicinal products, better facilities and methods for the pharmacological and clinical evaluation of them, and safe, efficient methods for their manufacture, packaging and distribution, (3) engage in and foster research into the socio-economics and organization of health care in the U.S. and abroad in order to facilitate the establishment and maintenance of the most efficient, high quality standards of pharmaceutical production and service, (4) interpret and disseminate information, to and on behalf of the pharmaceutical industry, on governmental regulations, legislation and policies, and other subjects pertinent to the industry, (5) work with other professional associations or groups in the health field, with allied industries and with governmental authorities for the advancement of medical science and the development of optimal health care standards and delivery.

10. -

1. PLASTIC SURGERY RESEARCH COUNCIL

2. Dr. Ronald Berggren, President
Dr. John P. Remensnyder, Secretary-Treasurer

3. Dr. John P. Remensnyder, Department of Surgery, Massachusetts General Hospital, Boston, Massachusetts 02114

4. (617) 726-2823

5. 90

6. Plastic Surgery Research Council — Columbus, Ohio, Ohio State University School of Medicine — May 22-24, 1974

Plastic Surgery Research Council — New Haven, Conn., Yale University School of Medicine — May, 1975

7. -

8. -

9. To promote interest and activity in the basic and clinical research area of plastic and reconstructive surgery.

10. -

1. THE SALVATION ARMY

2. Commissioner Paul J. Carlson, National Commander

3. 120 West Fourteenth Street, New York, New York 10011

4. (212) 243-8700

5. 327,000

6. The Salvation Army holds meetings nationally in conjunction with other national organizations, such as Nation Conference on Social Welfare, American Hospital Association, American Protestant Hospital Association, American Camping Association, American Correctional Association, National Sunday School Association

7. The War Cry
The Young Soldier

8. Youth Department
Women's Social Service Department
Family Service Department

9. The Salvation Army is an international religious and charitable movement. The motivation of the organization is love for God and a concern for the needs of humanity. This is expressed by a spiritual ministry whose purpose is to preach the Gospel and win people to Christ. It is expressed also by a wide variety of social services which are extended without discrimination as to race or creed.

10. -

1. SEX INFORMATION AND EDUCATION COUNCIL OF THE U.S., INC. (SIECUS)

2. Mary S. Calderone, M.D., Executive Director

3. 1855 Broadway, New York, New York 10023

4. (212) 581-7480

5. (a) voting membership limited to Board of Directors - 50
   (b) non-voting Associates - approximately 1000

6.

Board of Directors Meeting	New York, New York	May 1974
Annual Meeting, Board of Directors	New York, New York	November 1974

7. The SIECUS Report
   SIECUS Study Guides series (13 titles)
   A Resource Guide in Sex Education for the Mentally Retarded (with AAHPER)
   Sexuality and Man (Charles Scribner's Sons, 1970)
   Film Resources for Sex Education
   Developing Community Acceptance of Sex Education for the Mentally Retarded

8. Publications
   Sexual Health Care Delivery

9. To establish human sexuality as a health entity; to identify the special characteristics that distinguish it from, yet relate it to, human reproduction; to dignify it by openness of approach, study and scientific research designed to lead towards its understanding and its freedom from exploitation; to give leadership to professionals and to society, to the end that human beings may be aided towards responsible use of the sexual faculty and towards assimilation of sex into their individual life patterns as a creative and re-creative force.

   SIECUS was chartered in April, 1974, as a nonprofit voluntary health organization. Its ultimate goal is to enable individuals to develop attitudes of responsible sexuality through a comprehensive program of public and professional education, research information, and information programs dealing especially with public

(Contd.)

policy issues affecting sexual attitudes. Advisory materials and consultative services are available upon request.

10. SIECUS is listed in the American Medical Association Directory of Voluntary Health Organizations. While its only voting members are the Board of Directors, anyone who shares the goals of the organization may become an Associate of SIECUS.

1. SOCIETY FOR NUTRITION EDUCATION

2. Robert L. Ullrich, Executive Director

3. 2140 Shattuck Avenue, Suite 1110, Berkeley, California 94704

4. (415) 548-1363

5. 2,300

6. Annual Meeting Des Moines, Iowa August, 1974

7. Journal of Nutrition Education
SNE Communicator

8. The National Nutrition Education Clearing House (NNECH)

9. Overall goal is to promote good nutrition for all by making nutrition education more effective, at international, national, state, and local levels. Activities are threefold: education, communication, and research.

10. Membership is open to persons qualified by interest, training, and/or commitment to nutrition education.

1. SOCIETY FOR PUBLIC HEALTH EDUCATION, INC.

2. James P. Lovegren, M.P.H., Executive Director

3. 655 Sutter Street, San Francisco, California 94102

4. (415) 673-7266

5. 750

6.

Annual Meeting	New Orleans, Louisiana	Oct. 19-20, 1974
Annual Meeting	Detroit, Michigan	Oct. 13-17, 1975
Annual Meeting	Miami Beach, Florida	Oct. 11-15, 1976

7. SOPHE News and Views (Newsletter to membership only)
Health Education Monographs (Subscription, $10 per year for four issues)

8. -

9. To promote, encourage and contribute to the advancement of the health of all people through education.

10. -

1. SOCIETY OF BIOLOGICAL PSYCHIATRY

2. Williamina A. Himwich, PhD, President

3. George N. Thompson, M.D., 2010 Wilshire Blvd., Suite 607, Los Angeles, California 90057 (Convention Hotel Representative)

4. (213) 483-7863

5. 500

6.

Convention and Scientific Program	Boston Statler Hilton Boston, Massachusetts	June 7-10, 1974
Convention and Scientific Program	Americana Hotel New York City	May 30-June 1, 1975

7. Biological Psychiatry (Journal)

8. Committee on Scientific Information and Opportunities
Committee on Public Relations

9. The promotion of research into the biological basis of human behavior and the carrying out of such research.

10. -

1. SOCIETY OF NUCLEAR MEDICINE

2. Mrs. Margaret Glos, B.A., Executive Director

3. 305 East 45th Street, New York, New York 20017

4. (212) 889-0717

5. 6,500

6.

21st Annual Meeting	San Diego, California	June 11-14, 1974
22nd Annual Meeting	Philadelphia, Penna.	June 17-20, 1975
23rd Annual Meeting	Dallas, Texas	June 8-11, 1976

7. Journal of Nuclear Medicine
Journal of Nuclear Medicine Technology
SNM Newsletter

8. Committee on Scientific Affairs and Research
Committee on Education and Training
Technologist Section

9. The objectives of the Society are to establish and maintain an organization of physicians and scientists of high standing and with a common interest in the scientific and clinical disciplines concerned with the diagnostic, therapeutic and investigational use of radionuclides, who will meet from time to time for the purpose of communicating and discussing knowledge of nuclear phenomena as it applies to the better understanding and control of disease; and who through their organization will disseminate information concerning nuclear medicine by sponsoring scientific and professional publications and will attempt to better the welfare of mankind by maintaining and advancing the highest possible standards of educational, research and practice of nuclear medicine.

10. -

1. SOCIETY OF STATE DIRECTORS OF HEALTH, PHYSICAL EDUCATION AND RECREATION

2. Simon A. McNeely, M.S., Secretary-Treasurer

3. c/o U. S. Office of Education, BESE/OAC, 400 Maryland Avenue, SW, Washington, D.C. 20202

4. (202) 962-3911

5. 150

6. Workshop — Annually (September)

Annual Meeting	Anaheim, California	March 26-28, 1974
Annual Meeting	Atlantic City, New Jersey	March 11-13, 1975
Annual Meeting	Milwaukee, Wisconsin	March 30-April 1, 1976

7. A Statement of Basic Beliefs--The School Programs in Health, Physical Education and Recreation
The Role of the State Department of Education in Recreation Today
The Society of State Directors of Health, Physical Education and Recreation--Its Programs-Purpose-Membership

8. No Substructure; ad hoc committees on certain health problems or projects are sometimes established.

9. To promote sound programs of health, physical education, recreation, safety, and athletics throughout the United States, particularly in schools, colleges, and universities; to study and solve problems in these areas; to provide a basis for exchange of ideas, information and insights among the members of this organization; to cooperate with other professional and voluntary organizations and with official agencies in furthering the development of school and community programs in health, physical education, recreation, safety, and athletics.

10. -

1. SOCIETY OF TEACHERS OF FAMILY MEDICINE

2. Robert Graham, M.D.
Administrative Secretary - Mrs. Mary Jo Billings

3. 1740 West 92nd Street, Kansas City, Missouri 64112

4. (816) 333-9700

5. 650

6. Scientific Meeting STFM — In conjunction with AAMC

Scientific Meeting STFM — In conjunction with Congress on Medical Education of the AMA

7. Family Medicine Times

8. -

9. Objectives:
(1) Advance medical education.
(2) Develop multi-disciplined instructional and scientific skills and knowledge in the field of family medicine.
(3) Provide a forum for the interchange of experience and ideas among its members and other interested persons.
(4) Encourage research and teaching in family medicine.

10. -

1. SOCIETY OF TOXICOLOGY

2. R. A. Scala, Ph.D., Secretary

3. Esso Research and Engineering Company, Box 45, Linden, New Jersey 07036

4. (201) 474-2422

5. 700

6.

Annual Meeting	Washington Hilton Washington, D. C.	March 10-14, 1974
Annual Meeting	Williamsburg Lodge Williamsburg, Virginia	March 9-13, 1975
Annual Meeting	Marriott Atlanta, Georgia	March 14-18, 1976

7. Toxicology and Applied Pharmacology

8. Contact secretary for any information

9. (As stated in the Constitution of the Society): "The purpose of the Society shall be to promote the extension of knowledge in toxicology and facilitate the exchange of information among its members as well as among investigators of the related scientific disciplines."

10. -

1. STUDENT AMERICAN MEDICAL ASSOCIATION

2. Charles C. Hewitt, J.D., Executive Director

3. 1400 Hicks Road, Rolling Meadows, Illinois 60008

4. (312) 259-7450

5. 18,000 active student members
42,000 affiliate interns and residents

6. 24th Annual Meeting Dallas, Texas Spring, 1974

7. The New Physician (Journal)
Infusion (Newsletter)

8. Medical Education Committee
International Health Committee
Minority Group Affairs Committee
Local Projects Committee
Legislative Affairs Committee
Women in Medicine Committee
Liaison Committee
Scientific Council
Publications Committee
Membership Committee
National Student Health Project
Indian Health Project
Community Health Orientation Program for Students (CHOPS)
Appalachian Program
Medical Education Community Orientation (MECO)

9. To advance the profession of medicine; to contribute to the welfare and education of medical students, interns, and residents, familiarize them with the purposes and ideals of organized medicine, and prepare them to meet the social, moral, and ethical obligations of the profession of medicine. Sponsors preceptorship programs and scientific and medical art awards competitions.

10. -

1. STUDENT AMERICAN PHARMACEUTICAL ASSOCIATION

2. William F. McGhan, Pharm.D., Executive Secretary

3. 2215 Constitution Ave., N.W., Washington, D.C. 20037

4. (202) 628-4410

5. 12,800

6.

Yearly Meeting	Chicago, Illinois	August 1-4, 1974
Yearly Meeting	San Francisco, California	April 17-20, 1975
Yearly Meeting	New Orleans, Louisiana	April 1-4, 1976
Region 1 Meeting	Undetermined	Fall of 1974-1975-1976
Region 2 Meeting	"	Fall of 1974-1975-1976
Region 3 Meeting	"	Fall of 1974-1975-1976
Region 4 Meeting	"	Fall of 1974-1975-1976
Region 5 Meeting	"	Fall of 1974-1975-1976
Region 6 Meeting	"	Fall of 1974-1975-1976
Region 7 Meeting	"	Fall of 1974-1975-1976
Region 8 Meeting	"	Fall of 1974-1975-1976

7. SAPhA News (official newsletter published bimonthly)
Student APhA Section of the Journal of the American Pharmaceutical Association

8. Over-the-Counter Drug Subcommittee
Drug Abuse Education Subcommittee
Venereal Disease Education Subcommittee
Family Planning Subcommittee
Hypertension Awareness Subcommittee

9. Officially formed as the Student Section of the APhA in 1954 and reorganized into the Student American Pharmaceutical Association in 1969. Purpose is to aid and support the objectives of the American Pharmaceutical Association, towit: to improve the public health, to foster and encourage interprofessional relations for the promotion of public health, and to improve the science of pharmacy for the general welfare of the public. To provide direct methods for pharmacy students to carry out the above objectives and to enhance interprofessional programs and health conditions on their own campuses and in the communities of this nation.

(Contd.)

10. Activities include various national and local projects in the area of drug abuse education, venereal disease education, health manpower conferences, including programs in free clinics, and other community service ventures. SAPhA also holds regional and yearly meetings.

To provide direct methods for pharmacy students to carry out the above objectives and to enhance interprofessional programs and health conditions on their campuses.

To provide pharmacy students a mechanism whereby they may contribute to the general welfare of the public and their communities.

Pharmacy students could be of great value if recruited to work in individual school health programs, as could other student health professionals, especially if an interdisciplinary approach was adopted.

1. WOMAN'S AUXILIARY TO THE AMERICAN MEDICAL ASSOCIATION

2. Mrs. Willard C. Scrivner, R.N., B.S., President
Mrs. Howard Liljestrand, President-elect
Hazel J. Lewis, Executive Director

3. Woman's Auxiliary to the American Medical Association, 535 North Dearborn, Chicago, Illinois 60610

4. (312) 751-6166

5. 90,000

6.

Annual Convention	Drake Hotel, Chicago, Illinois	Jun 23-26, 1974
Annual Conference	Drake Hotel, Chicago, Illinois	Oct 6-9, 1974
Annual Convention	Dennis Hotel, Atlantic City, NJ	Jun 15-18, 1975
Annual Conference	Drake Hotel, Chicago, Illinois	Oct 12-15, 1975
Annual Convention	Dallas, Texas	Jun 27-30, 1976

7. MD's Wife

8. Health Education
    Nutrition
    Mental Health
Health Services
    Children and Youth
    Safety
GEMS
Block Mother

9. The Woman's Auxiliary to the American Medical Association is a national organization of physicians' wives, the purpose of which is to assist the American Medical Association in its program to improve the quality of life through health education and services. A non-profit, volunteer service organization, it was founded in 1922. There are 90,000 members and more than 1,000 county auxiliaries in the 50 states and the District of Columbia.

(Contd.)

Advised and guided by the leaders of the medical profession, doctors' wives are engaged in a broad program of activities for the betterment of the health of the American people. The goal is to improve the quality of life for Americans of all ages. Health care is a responsibility of the total community.

10. -

1. THE WORLD MEDICAL ASSOCIATION, INC.

2. Sir William D. Refshauge, M.D., Secretary General

3. 10 Columbus Circle, New York, New York 10019

4. (212) 265-2190

5. 60 national medical association members, representing 750,000 to 950,000 individual doctors

6.

XXVIIth World Medical Assembly	Munich, Germany	Oct. 12-20, 1973
80th Council Session	to be announced	March, 1974
XXVIIIth World Medical Assembly	Stockholm, Sweden	Sep. 1-8, 1974
81st and 82nd Council Sessions	Stockholm, Sweden	Sep. 1-8, 1974
83rd Council Session	to be announced	March, 1975
XXIXth World Medical Assembly	Tokyo, Japan	Oct., 1975
84th and 85th Council Sessions	Tokyo, Japan	Oct., 1975
86th Council Session	to be announced	March, 1976

7. World Medical Journal (published six times a year in English)
International News Items (published four times a year in English)

8. The Medical Education Committee
The Socio-Medical Affairs Committee

9. To serve humanity by endeavoring to achieve the highest international standards in medical education, medical science, medical art and medical ethics, and health care for all people of the world.

10. -

ALPHABETICAL INDEX

Action for Brain-Handicapped Children, Inc. (ABC)	1
Alcohol & Drug Problems Association of North American	2
Alcoholics Anonymous	4
American Academy of Family Physicians	5
American Academy of Neurology	6
American Academy of Orthopaedic Surgeons	7
American Academy of Pediatrics	8
American Academy of Physicians' Assistants	10
American Association for Health, Physical Education, and Recreation	11
American Association for Rehabilitation Therapy, Inc.	13
American Association of Dental Schools	15
American Association of Immunologists, The	17
American Association of Industrial Nurses, Inc., The	18
American Association of Ophthalmology	19
American Association on Mental Deficiency	20
American Cancer Society, Inc.	21
American College Health Association (ACHA)	22
American College of Chest Physicians	23
American College of Hospital Administrators	25
American College of Radiology	26
American College of Sports Medicine	27
American Corrective Therapy Association	29
American Council on Alcohol Problems	31

American Council on Education 32

American Dental Association 33

American Dental Hygienists' Association 34

American Dietetic Association, The 36

American Home Economics Association 37

American Hospital Association 38

American Legion, The 40

American Lung Association 42

American Medical Association 44

American Medical Technologists 46

American Medical Women's Association, Inc. 47

American National Red Cross 48

American Nurses' Association 50

American Occupational Therapy Association, Inc. 51

American Ophthamological Society, The 52

American Optometric Association 53

American Orthopsychiatric Association, Inc. 55

American Osteopathic Association 56

American Parents Committee, Inc. 57

American Pediatric Society, Inc. 58

American Personnel and Guidance Association 59

American Pharmaceutical Association 61

American Podiatry Association 62

American Psychiatric Association 63

American Public Health Association 64

American School Health Association 65

American Society for Adolescent Psychiatry 67

American Society for Medical Technology 69

American Society for Pharmacology and Experimental Therapeutics, Inc. 70

American Society of Anesthesologists 72

American Society of Clinical Hypnosis 74

American Society of Clinical Pathologists 75

American Society of Hospital Pharmacists 77

Association of Medical Rehabilitation Directors & Coordinators, Inc. 79

American Society of Plastic and Reconstructive Surgeons, Inc. 80

American Speech and Hearing Association 81

Association for Childhood Education International 83

Association for Education of the Visually Handicapped 84

Association of Schools of Allied Health Professions 85

College of American Pathologists 86

Department of School Nurses, National Education Association 87

Federal Wholesale Druggist Association of United States and Canada 88

Health and Welfare Division, Metropolitan Life Insurance Company 89

International Association of Milk, Food and Environmental Sanitarians 90

International Narcotic Enforcement Officers Association 91

Life Cycle Center, The 92

Medic Alert Foundation International 93

Muscular Dystrophy Assoications of America, Inc. 94

Narcotics Education, Inc. 95

National Association for Gifted Children 96

National Association for Mental Health 97

National Association for Music Therapy, Inc. 98

National Association for Retarded Children, Inc. 99

National Association of Chain Drug Stores, Inc. 100

National Association of Biology Teachers 102

National Association of Blue Shield Plans 103

National Association of Hearing and Speech Disorders 104

National Association of Social Workers 105

National Child Safety Council 106

National Collegiate Athletic Association 107

National Congress of Parents and Teachers (National PTA) 109

National Coordinating Council on Drug Education 111

National Council of Administrative Women in Education 112

National Council on Alcoholism, Inc. 113

National Council on Family Relations 115

National Cystic Fibrosis Research Foundation 116

National Dairy Council 118

National Easter Seal Society for Crippled Children and Adults 119

National Environmental Health Association 120

National Executive Housekeepers Association, Inc. 121

National Federation of Licensed Practical Nurses, Inc. 122

National Health Council, Inc. 123

National Hemophilia Foundation 125

National Institute of Mental Health 126

National Kidney Foundation 127

National League for Nursing, Inc. 128

National Migraine Foundation 130

National Multiple Sclerosis Society 131

National Safety Council 132

National Society for the Prevention of Blindness, Inc. 134

Nebraska Master Poison Information Center 135

Nurses Association of the American College of Obstetricians and Gynecologists, The 136

Opticians Guild of America 137

Optimist International 138

Pharmaceutical Manufacturers Association 139

Plastic Surgery Research Council 141

Salvation Army, The 142

Sex Information and Education Council of the U.S., Inc. 143

Society for Nutrition Education 145

Society for Public Health Education, Inc. 146

Society of Biological Psychiatry 147

Society of Nuclear Medicine 148

Society of State Directors of Health, Physical Education and Recreation 149

Society of Teachers of Family Medicine 150

Society of Toxicology 151

Student American Medical Association 152

Student American Pharmaceutical Association 153

Woman's Auxiliary to the American Medical Association 155

World Medical Association, Inc., The 157